APPENDIX E

ABORIGINAL CONSULTATION

ABORIGINAL CONSULTATION PLAN

Xeneca Power

For Class Environmental Assessment for Waterpower and related activities to Commercial Operation of the Waterpower Plant

Frederick House River: (Wanatango Falls)

Xeneca
Power Development Inc.

August 2011

Contents

1 INTRODUCTION 1
1.1 Background 1
1.2 Overview of Legal: 3
1.3 Xeneca's Approach: 4
1.4 Purpose of the Aboriginal Consultation Plan 5
1.5 Objectives of Aboriginal Consultation 5
2 ABORIGINAL CONSULTATION PLAN 6
2.1 Introduction 6
2.2 Goals 6
2.3 Process and Timelines 7
2.4 Aboriginal Community Issues and Values 9
2.5 Aboriginal Communities Consultation 10
2.6 Agency Consultation 10
2.7 Mandatory Notification 11
2.8 Information Centres 12
2.9 Field Visits: 12
2.10 Meetings: 12
2.11 Documentation 13

1 INTRODUCTION

1.1 Background

Xeneca Power Development Inc. (Xeneca) is proposing to develop a 4.67 MW hydroelectric facility at Wanatango Falls on the Frederick House River, approximately 21 kilometres southwest of Cochrane. This project is subject to the provisions of the "Class Environmental Assessment (Class EA) for Waterpower Projects" (2011). The Class EA process requires Xeneca to undertake an evaluation of the proposed waterpower project to determine its potential effects to the environment (positive and negative) during construction and operation and prepare an Environmental Report. The project may also require review and approval under the Canadian Environmental Assessment Act (CEAA) and post-EA approvals are also needed from Regulatory Agencies.

Pursuant to the OWA Class Environmental Assessment for Waterpower Projects (Class EA), this project is considered to be associated with a managed waterway (currently, OPG operates the Frederick House Dam in accordance with the Water Management Plan (WMP) for the Abitibi River, which involves the Frederick House River; this WMP will be amended before this station can commence operation.) Aboriginal Community consultation will be an integral component of this process. Input and questions will be sought from Aboriginal Communities identified by the Crown or who wish to engage.

This document serves three purposes. First, is to outline Xeneca's commitments to the Aboriginal Communities. Second, to outline Xeneca's responsibilities to the provincial and federal Crown as it relates to the Class EA, Approvals, Permitting and other processes. Third, is to outline issues of concern or challenges. This document will be aligned with the Class EA to establish an on-going process which addresses benefits and desired mutual engagement between Xeneca and Aboriginal Communities. Moreover, it outlines the various junctures where the Community can intervene after the EA Report is complete and a voluntary engagement process that Xeneca wishes to pursue.

Xeneca's goal is to establish and maintain a relationship with those Aboriginal Communities that wish to engage in a mutually respectful manner. This involves:

- Providing information about the projects in a timely manner.
- Outlining opportunities to engage.
- Answering questions and addressing concerns on an on-going basis.
- Listening to input from the Communities.
- Making efforts to maintain the relationship.
- As required address compensation and mitigation efforts.
- Be open to discussing Community benefits, where appropriate.

Xeneca would then engage to pursue a commercial operations agreement for the waterpower project. In Table 1, Xeneca has outlined the opportunities to engage.

Table 1: Aboriginal Engagement

Opportunity to Engage	Engagement	Timing	Challenges	Status
MNR Engagement on Waterpower Site release and benefit discussions	MNR selects those Communities it believes are entitled to benefit discussions MNR notifies Local and Identified communities Xeneca conducts benefit discussions	MNR has a minimum 180 day engagement period Xeneca treats this as open ended process. See Table 2 Goal is to complete process prior to Location Approval	1. MNR has selected the Communities entitled to a benefit which does not include all Communities entitled to Consultation under other processes. See Table 2 2. Policy confusion leads to delays in starting process 3. Does not completely align with other provincial processes. Is based on Policy and Procedures. Proponent aligns intent with *Bill 150, Green Energy and Green Economy Act, 2009*, where the Minister of Energy has the responsibility to enable Communities to Benefit from FIT projects Contracts	1. Indentified Aboriginal Communities have been engaged 2. Xeneca is seeking to work with Communities to obtain funding from Crown 3. Open to negotiating a partnership and/or benefits
Class EA Administered by the Ontario Ministry of the Environment Supervised by the "One Window" Ministry of Energy	Project Information provided and engagement sought to determine potential adverse effects (on community rights; respond to efforts to address these concerns; Accommodation where appropriate). Copy of Final EA Report provided and comments sought; further engagement if necessary	See Section 2.3	1. Confusion that this process does not capture benefits beyond mitigation and compensation 2. Can still trigger a Federal EA later in the process 3. If an Aboriginal community has asserted that the Crown has a duty to consult based on the potential adverse effects on an Aboriginal or treaty right during the course of engagement about the potential effects of the Class EA project, the proponent should notify the Director of the EAAB	See Section 2.3
Discussions to establish post-EA-Report information exchange and as required additional Consultation	Debriefing with Chief and Council and Community for those who participated or which expressed Interest during the EA process Establish consultation and information exchange process post-EA Aboriginal Information Center, if requested	Voluntary on the part of Proponent Process to be determined with the Community		
Archeology Studies Ontario Ministry of Culture and Tourism	Phase 1 completed as part of the Class EA Phase 2 and thereafter completed after the Class EA	1. Aboriginal Communities provided Phase 1 for comment 2. Phase 2+ field studies voluntarily offer field engagement. Xeneca will seek input and address questions and concerns 3. Phase 3 studies require further Crown consultation with Aboriginal Communities with Proponent's support		1. Phase 1 to be provided to Communities for comment 2. Organizing Community participation in Phase 2+ studies
Location Approval. Request to commence MNR Permitting and Approvals Requires review and completion of specific tasks and Letters of Advice and/or Comfort from other Federal and Provincial Ministries	Request by Xeneca to begin this step by Letter to the District Office as outlined in the *Lakes and Rivers Improvement Act* District reviews EA Report and may make other reasonable requests for documents and information so District Manager can make their decision Will include assessing of Crown's duty to consult based on the Aboriginal Consultation Record; may outline further consultation requirements prior to proceeding	After EA Report is issued Statement of Completion	To be determined During the consultation and engagement process with Aboriginal communities, it may be determined that the proposed Class EA project may potentially adversely affect an existing or asserted Aboriginal or treaty right protected under Section 35 of the *Constitution Act, 1982* and that the Crown has a legal duty to consult	To be determined
Provincial Approvals and Permits	Those permits and approval studies not captured in Class EA can require notification and consultation. (Resource Stewardship and Facility Development Class EAs for complementary aspects of the integrated project)	To be determined		
Federal Approval and Permits	Detailed Project Design is submitted during/after provincial permitting and if not suitable can trigger a Federal EA	1. Detailed Project Design provided to Communities for comment 2. Review of Aboriginal Consultation 3. Federal EA and consultation process if required		
Community notified that Construction is starting to Commence	1. First Nation partnerships and benefit agreements completed 2. Separate consultation process established with Aboriginal Communities receiving benefits or in partnership 3. Debriefing with Chief and Council and Community for those entitled to consultation if desired	Voluntary on the part of Proponent Process to be determined with the Community Maybe covered in partnership or benefits agreement (s)		
Community notified of Project Commissioning	1. Invited to Grand Opening 2. Debriefing with Chief and Council and Community if desired	On the part of Xeneca Process to be determined with the Community. Maybe covered in form of an agreement (s)		
Annual Project reporting	Annual update on project if desired	Voluntary on the part of Xeneca with process determined by the Community. Maybe covered in partnership or benefits agreement (s)		

Table 1 outlines the opportunities to engage with Aboriginal Communities and for Agencies to review and comment this process. Xeneca intends to build and maintain these relationships while fulfilling its support role of the Crown's Duty to consult and its Fiduciary responsibilities to Aboriginal Communities.

Aboriginal Communities identified by the Crown outlines those Communities that Xeneca has engaged (Table 2). Local Aboriginal community means an Aboriginal community(ies) that may claim the area contemplated for site release as their traditional land use area. Identified Aboriginal community means an Aboriginal community located within or adjacent to the tertiary watershed, where a potential greenfield waterpower development on Crown land may be located.

Table 2. Aboriginal Communities: Local and Identified

Local Aboriginal Communities
Wahgoshig First Nation Flying Post First Nation Northern Lights Metis Council
Identified Aboriginal Communities
Taykwa Tagamou Nation Mattagami First Nation Matachewan First Nation

1.2 Overview of Legal:

Xeneca will meet its obligations by providing voluntary support to the Crown's consultation efforts and fiduciary responsibilities to Aboriginal Communities. Xeneca has encountered different approaches and misalignment between Agencies on the Crown's consultation and fiduciary responsibility to the Aboriginal Communities.

Aboriginal and treaty rights are protected under Section 35 of the Canadian Constitution and affirmed by decisions of the Supreme Court of Canada. Aboriginal and treaty rights are associated with traditional and cultural land use activities and values. Hunting, trapping, fishing and gathering activities are examples of traditional land use. Burial grounds, sacred/ceremonial areas, and other archaeological sites are examples of culturally significant values that require protection.

Under case law (Haida 2004 and Taku River, 2004) the Supreme Court of Canada ruled that the Crown has the legal duty to consult as well as the duty to accommodate First Nation, Metis and Inuit when there is knowledge of an established or asserted Aboriginal right. Other case law (Mikisew Cree, 2005) also recognized the obligation to

consult when the Crown is proposing to develop natural resources. Harvesting rights of the Metis are now protected by the Supreme Court ruling under R. v. Powley (2003). The Supreme Court has also said that the Aboriginal Communities also have a duty to engage with the Crown and the proponent.

Together, these Supreme Court rulings provide the legal foundation and guidance for Aboriginal consultation for the Crown that Xeneca supports.

Corporately, Xeneca also supports the Crown's Fiduciary responsibility to the Aboriginal Communities through reasonable effort to engage and develop benefits or partnerships. This supports *Ontario Bill 150, Green Energy and Green Economy Act, 2009* and is aligned with the goals of this legislation and where possible the Ministry of Natural Resources policy and procedures. Further, Xeneca will assist Aboriginal Communities in accessing government programs and funding. Xeneca's approach to consultation and relationship building with Aboriginal Communities is clearly articulated on the company website under the Aboriginal Relations section at www.xeneca.com.

1.3 Xeneca's Approach:

Xeneca treats aboriginal relationships with great importance and therefore created an Aboriginal Relations Liaison position within the company to manage the Aboriginal Relations Policy, Guiding Principles and meet the requirements of the government policies.

The Class EA process requires Xeneca Power Development Inc. to undertake an evaluation of the proposed waterpower projects to determine their potential effects to the environment (positive and negative) during their construction and operation and prepare an Environmental Report. The project may also require review and approval under the Canadian Environmental Assessment Act and post-EA approvals are also needed from Regulatory Agencies.

Xeneca's goal as proponent is to support the Crown's consultation objectives to the best of its ability. Xeneca views these objectives to the Aboriginal Communities as:

- Provide information and be responsive to questions and input.
- Outline process and issues to the Communities.
- Maintain records of correspondence and engagement.
- To reflect input questions and responses in the EA Report and subsequent processes accurately and respectfully.
- Seek to have Aboriginal Communities obtain benefits from the projects where reasonable possible.
- Respect the Aboriginal Communities right to choose not to engage.
- Provide the Crown on request information concerning the proponent's activities.

1.4 Purpose of the Aboriginal Consultation Plan

The Consultation Plan is intended to provide clearly defined goals, procedures and schedules to ensure an effective Aboriginal Communities consultation and/or participation program(s) and to meet the requirements of the Class EA subsequent approvals, permits and other processes and where possible support Aboriginal Benefits from the project.

Xeneca's approach to Aboriginal Consultation Planning is to be proactive and progressive. Xeneca is aware of the dynamic relationships between Aboriginal governments and the Crown, relationships between Aboriginal communities and policy & regulation changes that affect energy projects.

There are a number of provincial and federal legislations and agencies governing resource development. Xeneca will support their consultation efforts in a reasonable manner and meet its responsibilities. The following is a list of legislation and associated agencies that require consultation for water power projects.

Federal

- Canadian Environmental Assessment Act (CEA Agency)
- Fisheries Act (Fisheries and Oceans Canada)
- Navigable Waters Protection Act (Transport Canada)
- Historic Canals Regulations and National Parks Act (Parks Canada)
- Species at Risk Act (Environment Canada, Fisheries and Oceans Canada)
- Dominion Waterpower Act (Indian and Northern Affairs Canada)

Provincial

- Public Lands Act (Ministry of Natural Resources)
- Provincial Parks and Conservation Reserves Act (Ministry of Natural Resources)
- Endangered Species Act (Ministry of Natural Resources)
- Conservation Authorities Act (Ministry of Natural Resources)Water Resources Act (Ministry of the Environment)
- Clean Water Act (Ministry of the Environment)
- Ontario Heritage Act (Ministry of Culture)

1.5 Objectives of Aboriginal Consultation

The objective of the Aboriginal Communities consultation process is to identify and address Community concerns and issues and to provide the Aboriginal Communities with an opportunity to receive information about and make meaningful input into the project review and development. Additionally, Xeneca wishes to foster and sustain a mutually respectful relationship with its neighbors outside of the need to provide voluntary support to the Crown.

2 ABORIGINAL CONSULTATION PLAN

2.1 Introduction

The Aboriginal Communities consultation program outlined in this plan is intended to meet the proponent's responsibilities and voluntarily support the Crown's consultation and fiduciary efforts. However, a clear process has yet to emerge between the provincial and federal governments and between the Agencies. To provide clarity, Xeneca with the Aboriginal Communities input will need to determines how best to provide support to the Crown's consultation efforts and to meet its fiduciary responsibilities. Xeneca primary goal is to engage in a respectful manner with the Aboriginal Communities. Consultation and related processes are to identify and address Community concerns and issues and to provide the Aboriginal Communities with an opportunity to receive information about and provide meaningful input as it relates to the project. This information will be provided to the Crown.

2.2 Goals

The consultation program identified in this plan will provide the outreach to Identified and Local Aboriginal Communities , engage those Communities and provide the means and opportunity and for Community participation in the development process and beyond.

The goals of the consultation program are to:

- Identify and notify potentially interested and affected Aboriginal Communities;
- identify and assess the range of positive and any potentially negative environmental and socio-economic effects of the project; and
- Address the concerns of Aboriginal Community members.

To achieve these goals, the consultation program will:

- identify potentially affected Aboriginal Communities;
- describe how the project may affect the natural and socio-economic environment;
- provide appropriate notification to identified Aboriginal Communities and to those communities expressing interest as prescribed by CEAA and the Waterpower Class EA;
- conduct regularly scheduled meeting with Aboriginal Communities or their representatives
- provide consistent and transparent communication between parties
- inform the Aboriginal Communities where, when and how they can engage in the process;
- identify community benefits, concerns and issues related to the project;

- address concerns and issues raised regarding the development and operation; and
- Document input and how concerns are addressed, issues are avoided or mitigation measures are put into place during project planning and development through use of spreadsheet and programs and developing reporting documents.

The consultation program will use a variety of methods to communicate with interested and affected Aboriginal Communities including, but not limited to,

- newspaper and other media advertising,
- Xeneca website
- community meetings,
- creation of local advisory committees, elder committees
- participation in archeological, field trips or other studies
- e-mailings,
- postal services,
- fax,
- telephone, teleconferencing and web and video conferencing
- signage
- first person contacts.

2.3 Process and Timelines

Figure 1 outlines Xeneca's process for Aboriginal consultation. Through the completion of the EA Report the Communities will understand the Project and the on-going process. Once the EA Report engagement is complete the next step is to create a process of completing future consultation not captured in the EA Report and continue relationship building. Xeneca has indentified Location Approval as the optimal point to complete Benefit discussions processes and reporting as it relates to the Crown's involvement (refer to Table 1).

The following is the general process as recommended and outlined in the Ontario Waterpower Association Class Environmental Assessment for Waterpower Projects. It has been modified to illustrate how Aboriginal consultation works in parallel with the process and aligns with Federal Screening Process:

Figure 1. Aboriginal Consultation Process

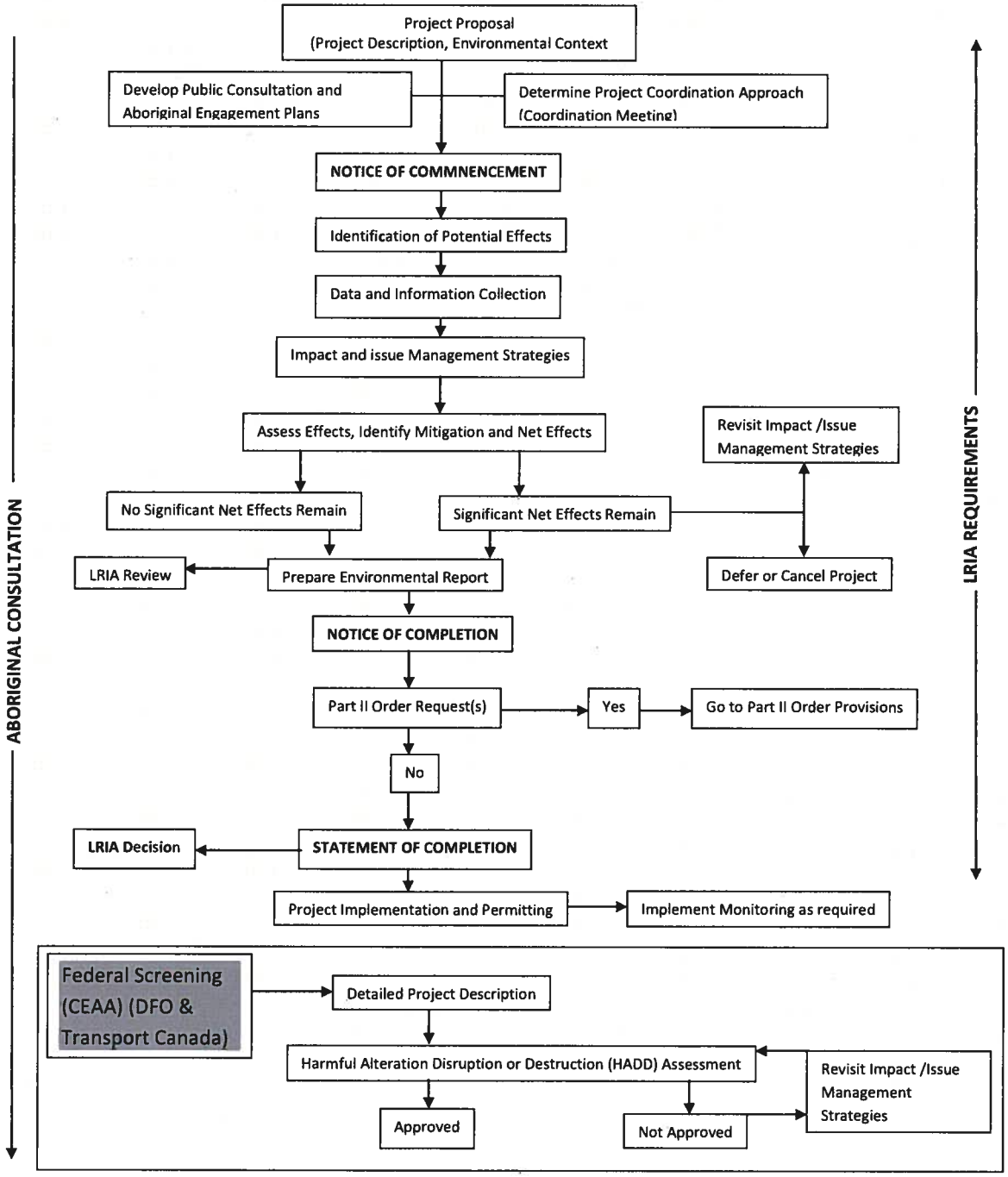

Table 4 outlines activities to date and timelines for further engagement.

Table 4. Timeline for Public and Aboriginal Participation in the Class EA Process

Public and Aboriginal Participation Processes and Key Outcomes	Expected Deadline
Waterpower Site Release Application	May 22, 2077
Applicant of Record (AoR)	Pending
Notice of Commencement	July/August 2010
Initiate habitat studies	April 2010
Identify Interest Groups and Potential Stakeholders	April 2010
Initiate stakeholder consultation program	April 2010
Individual meetings with stakeholders	April 2010 and ongoing
Briefing for CEAA	June 2010
Notice of Commencement re-issued	October 6 /November 4 & December 16, 2010
First Nations Invitation to Participate in archaeological survey	October 2010
First Public Information Centre	March 24, 2011
Initial meeting with MNR, MOE and DFO (Coordination meeting)	February 8, 2011
Second Public Information Centre	As required
Draft Class EA Report	August 2011 (tentative)
Final Class EA Report	September 2011 (tentative)
Thirty Day review period by Aboriginal Communities	September 2011 +30 days (tentative)
Engagement Period over 30 day period to receive final comment, concerns, input and address issues related to EA Report.	October 1, 2011 + 30 days (tentative)
Engagement period between Xeneca and Aboriginal Communities to agree on process to complete balance of Consultation and process to maintain relationship.	TBD

2.4 Aboriginal Community Issues and Values

In order to identify potentially interested and affected Aboriginal Communities Xeneca referred to MNR Site Information Packages where available. When available, input on Aboriginal Communities was also solicited from various government agencies including, Indian and Northern Affairs Canada, Ontario Ministry of Aboriginal Affairs, Ministry of Environment and Ministry of Natural Resources.

2.5 Aboriginal Communities Consultation

Aboriginal Communities hold a unique position in Canada, and, as such, have a legally protected right to participate in the development and review of resource management strategies or plans in areas they assert to be traditional territories, including Crown lands outside areas where treaties apply.

Xeneca will give particular consideration to the concerns of First Nations and other Aboriginal communities located in the vicinity of, or having a potential interest in, the project. First Nations and other Aboriginal communities will be identified, notified, consulted, and involved in an appropriate manner. In addition, Xeneca will solicit participation of Aboriginal Communities in the archaeological study for the site and have asked for their participation in projects co-ordination meetings for the OWA Class EA.

Mailings, phone calls, e-mails, videoconferencing, direct meetings media ads, notices and websites will be used to provide information about the Wanatango Falls – Frederick House River Project. The notices will also be used to direct interested Aboriginal Communities to the website for further information.

Newspaper ads will be placed in the Cochrane Times Post as well as the Xeneca website www.xeneca.com. Where possible, notices will be placed on municipal Aboriginal Communities websites, Band Office, notice boards and at the venues where public information sessions will be held.

The appropriate technical representatives from Aboriginal Communities will be contacted regarding their requirements, concerns and technical input, and be kept apprised of the Aboriginal Community and public consultation program and other opportunities for their community to participate in the screening process.

2.6 Agency Consultation

The purpose of agency consultation is to inform and receive input from all government agencies with jurisdiction or program interest related to a particular waterpower project. For this project, relevant agencies include:

- CEAA
- Environment Canada (EC)
- Fisheries and Oceans Canada (DFO)
- Health Canada (HC)
- Indian and Northern Affairs Canada (INAC)
- Infrastructure Canada (IC)
- Natural Resources Canada (NRCan)
- Transport Canada (TC)

- Other departments as identified by CEAA

The Project Description has been submitted to the following Provincial Ministries and agencies:

- Ministry of Aboriginal Affairs
- Ministry of Tourism and Culture
- Ministry of Energy and Infrastructure
- Ministry of the Environment
- Ministry of Municipal Affairs and Housing
- Ministry of Natural Resources
- Ministry of Transportation
- Ministry of Northern Development, Mines and Forestry
- Ontario Waterpower Association
- Identified FN Groups, including invitation to participate in co-coordination meetings

The appropriate agency technical representatives will be contacted regarding their agency's requirements, concerns and technical input, and be kept apprised of the Aboriginal consultation program and other opportunities for their agency to participate in the process.

2.7 Mandatory Notification

Xeneca has prepared and advertised a Notice of Commencement (NoC) to formally announce that they are commencing a review under the Class Environmental Assessment for Waterpower (Class EA) process and that the project is subject to the Class EA. The notice includes the proposed project location, the proponent and a contact name, address and phone number as specified in the Class EA[1]. The notice has been sent by correspondence to Aboriginal communities, published in local newspapers (Cochrane Times Post) and/or mailed to households in the immediate vicinity of the project and to affected government agencies (including the EA Coordinator at the appropriate Regional Office of the MOE) and other potentially interested parties. Further, the Notice and other related project information is posted on the Xeneca website which is also being advertised and promoted to stakeholders. An updated NoC was re-issued in October, November and December 2010, respectively to address the needs identified by MOE in Thunder Bay.

Upon regulatory review and completion of the Class EA, Xeneca will prepare and distribute a Notice of Completion. This notice will inform Aboriginal communities that the proponent has completed the Class Environmental Assessment Document and that the

[1] Guide to Environmental Assessment Requirements for Electricity Projects, March 2001

review period is commencing. The notice will indicate where copies of the Class EA report can be obtained or reviewed. The notice will be sent by correspondence to the Aboriginal communities.

2.8 Information Centres

Public Information Centres (PICs) will be held in Cochrane, Ontario. The first (voluntary) PIC occurred on March 24th, 2011 and the second (if required) will be held in the fall of 2011 (tentative.)

The PIC involved the display of relevant information, the provision of take-home materials (project overview, map, comment form, etc.) and available personnel (Xeneca staff and consultants) to address questions or concerns expressed by attendees.

At the first PIC on March 24, relevant background information was presented, including information on the proponent and the site in general. Panels were presented containing an introduction, GS conceptual drawings, proposed inundation maps, proposed roads and power lines maps, project benefits and results of environmental/engineering investigations. This information is now available at www.xeneca.com.

Aboriginal Communities were directly invited to participate in the Public Information Centre.

After submission of the EA Report, Xeneca will organize Aboriginal Information Centers if deemed desirable by the Communities.

2.9 Field Visits:

Xeneca is coordinating field visits with Aboriginal Communities during and after the EA Report and Archeological studies to seek Community input and address issues and concerns.

2.10 Meetings:

Indentified Aboriginal Communities have been invited or engaged in meetings to discuss the EA information and benefits. Meetings will be held with the Communities after submission of EA Report if requested as part Aboriginal Information Center or as part of benefit discussions.

2.11 Documentation

Both the Crown and Xeneca must document the effort and results of consultation activity. Keeping accurate documentation of the activities is crucial to successful consultation. Xeneca will maintain accurate records of all correspondence flowing from the proponent to the Aboriginal communities and also maintain accurate records of Aboriginal communication efforts. Xeneca's objective is to provide documentation (Aboriginal Consultation Report) that shows its efforts to satisfactorily meet key components of the Crown's constitutional duty by focusing on the following questions:

1. Has the Community been effectively engaged?
2. Has the community been fully informed about the project and its impacts?
3. Was Xeneca fully informed about the community views on its rights and impacts?
4. Has the project been adapted or integrated to respond to those views reasonably
5. Did the community meet its obligation to participate in good faith by: describing their claims, issues, rights in a clear manner, which does not prevent Xeneca from meeting its duty?
6. Did the Xeneca inform the community of decisions or outcome of the consultation?

The following documentation pertaining to consultation will be included in the Class EA:

- a description of the Aboriginal Community, consultation program and chronology of consultation activities/events;
- a list of Aboriginal Communities contacted or consulted;
- a summary of Aboriginal Community concerns or issues, and how they have been resolved or addressed
- Summary record of community consultation (see example of consultation record Appendix A).
- Regular updates on progress on consultation and/or the development of a business to business agreement

Technical reports and other supporting information will be referenced in the report. Xeneca will make supporting information and copies of all correspondence related to the Class EA for public or agency review if requested.

In a partnership approach to assist the Crown meet its consultation duty, Xeneca will carbon copy the pertinent agencies in emails, and correspondence being sent to the communities when it is appropriate and necessary.

APPENDIX A

Sample of Consultation Recording

Aboriginal Community Consultation Record

Planning Stage	Date	Aboriginal Community/Contact	Contact Method (Phone, E-mail, letter, fax, mail out etc.)	Concern or Interest Identified, or Information Shared.	Response or Information Provided

Summary of Concerns & Responses

Community(s) – identifying the right, concern or interest	Right, Concern or Interest Identified, or Information Shared.	**Considerations / Options**	Mitigation/Accommodation Proposed	Response by the Community

Flying Post First Nation

Chief Ray Murray
Contact and Consultation Log

Contact								Issues		Resolution			
Contact Date	Project Name(s)	Contactor Name	Contactor Community/Agency	Contactee Name	Contactee Community/Agency	Contact Method	CC	Issues	Details	Responded	Response Date	Contact Method2	Resolution
14-Apr-2011	Fredrickhouse - Wanatango Falls	Dean Assinewe	Xeneca Power Development	Jason Batiste, Chris McKay, David Flood, Ryan Ray	Wabun Tribal Council	Email with Attachment	Patrick Gillette, Ed Laratta, Dave Green, Dean Assinewe	Aquatic and Riparian Ecosystem Considerations	Notification for walleye study taking place on the Frederickhouse river. Requesting that notice be posted in communities.				
09-May-11	Fredrickhouse - Wanatango Falls Ivanhoe - Third Falls	Patrick Gillette	Xeneca Power Development	Chief Ray Murray	Flying Post First Nation	Posted Letter with Attachments	Jason Batise, Jennifer Telford, Tim Mutter, Laurie Brownlee, Paula Allen, Stephanie Davis, Dave Bell, Tami Sugarman	EA Administration	Sending Frederick House River: Wanatango Falls & Ivanhoe: Third Falls PDs				
13-May-11	Ivanhoe - The Chute Ivanhoe - Third Falls Kapuskasing - 4 sites Fredrickhouse - Wanatango Falls	Patrick Gillette	Xeneca Power Development	Chief Ray Murray	Flying Post First Nation	Posted Letter with Attachments		EA Administration B2B	Correspondence package sent containing hard copy of previous letters sent, PIC media advertisements, all Notice of Commencments, Ivanhoe Third falls PD and a CD containing electronic copies of PD's				
13-Jun-11	Ivanhoe - The Chute Ivanhoe - Third Falls Kapuskasing - 4 sites Fredrickhouse - Wanatango Falls	Patrick Gillette	Xeneca Power Development	Chief Ray Murray	Flying Post First Nation	Posted Letter with Attachments	Jason Batise, Jennifer Telford, Tim Mutter, Nicole Woolnough, Laurie Brownlee, Paula Allen, Stephanie Davis, Dave Bell, Tami Sugarman, Luke Della Bona	Cultural Heritage Resources Considerations	Providing summary reports of Stage I Archeological studies				
31-Aug-11	Kapuskasing - 4 sites Fredrickhouse - Wanatango Falls	Patrick Gillette	Xeneca Power Development	Chief Ray Murray	Flying Post First Nation	Posted Letter with Attachments	Dean Assinewe, Ryan Ray, Martha Heidenheim, Roger Roy, Nicole Woolnough, Jennifer Telford, Dan McDonell, Laurie Brownlee, Paula Allen, Tami Sugarman	Aboriginal Community Considerations	Providing the Aboriginal Consultation Plans for the Kapuskasing River projects and the Wanatango Falls development. Accompanying the documents was a cover letter with a description of its purpose and intention for review by the community.				
6-Sep-11	Kapuskasing - 4 sites Fredrickhouse - Wanatango Falls	Dean Assinewe	Xeneca Power Development	Ryan Ray	Flying Post First Nation	Email with Attachment	Martha Heidenheim, Roger Roy, Nicole Woolnough, Jennifer Telford, Dan McDonell, Laurie Brownlee, Paula Allen, Tami Sugarman, Stephanie Davis, Lina Pozzebon, Larry Clarke	Aboriginal Community Considerations	Providing the Aboriginal Consultation Plans for the Kapuskasing River projects and the Wanatango Falls development. Accompanying the documents was a cover letter with a description of its purpose and intention for review by the community.				

Xeneca
Power Development Inc.

5160 Yonge St., Suite 520, Toronto, ON M2N 6L9
tel 416-590-9362 fax 416-590-9955 www.xeneca.com

May 9, 2011

Chief Ray Murray
Flying Post First Nation
PO Box 1027
Nipigon, ON P0T 2J0

Dear Chief Murray:

Welcome to the start-up activities on development of the Class Environmental Assessment for Waterpower Projects (Class EA) for the proposed projects:

- Ivanhoe: Third Falls on the Ivanhoe River
- Frederick House: Wanatango on the Frederick House River

This first step of the EA process is intended to establish the initial conceptual design, start a dialogue on regulatory approval requirements and initiate public consultation and Aboriginal engagement in the Class EA process. To this purpose, Xeneca and its consultants from OEL-HydroSys Inc. are pleased to present you with the Project Description for this proposed project.

This Project Description is provided to assist the proponent in ensuring that all aspects of the project are accounted for in enough detail to allow your community and government agencies to provide meaningful comment throughout the Class EA process. This document attempts to delineate the 'footprint" of the project within the environmental context of the study area and initially identify features of the environment that may be affected (directly and indirectly) by the proposed project. Xeneca acknowledges that additional potential effects may be identified throughout subsequent phases of the Class EA process and we will also incorporate those comments when input is received.

In the early stages of this engagement process, a proponent-led EA coordination meeting will be undertaken with key government agencies and your community to coordinate an integrated planning process and to identify environmental concerns and diverse regulatory and management planning requirements that may be associated with the proposed project. This document is intended to assist you in preparing for this engagement process. A detailed list of the federal and provincial regulatory agencies, municipalities, and Aboriginal communities which are receiving a copy of this document directly is included within the document. We will be contacting this distribution group shortly to inquire as to their availability for participation in a Class EA Coordination meeting for this proposed small waterpower development project.

The general public and other groups are also invited to review this document. The document will be provided to these parties through postings on the Xeneca website or, upon request, by direct mail. If you require additional copies of this document you may access our website (http://www.xeneca.com/projects/current_projects/index.html) and download the PDF documents under Current Projects on the top menu.

Xeneca
Power Development Inc.

5160 Yonge St., Suite 520, Toronto, ON M2N 6L9
tel 416-590-9362 fax 416-590-9955 www.xeneca.com

May 13, 2011

Chief Ray Murray
Flying Post First Nation
PO Box 1027
Nipigon, ON P0T 2J0

Dear Chief Murray:

This letter is being sent to continue our dialogue concerning our projects as it relates to the Crown's duty to consult and its fiduciary responsibilities and Xeneca's voluntary support of these obligations.

The proposed Waterpower developments include:

Near North Boundary on the Kapuskasing River
Middle Twp. Buchan on the Kapuskasing River
Lapinigam Rapids on the Kapuskasing River
Outlet Kapuskasing Lake on the Kapuskasing River
Ivanhoe: Third Falls on the Ivanhoe River
Ivanhoe: The Chute on the Ivanhoe River
Wanatango Falls on the Frederick House River

As we move closer to completing the Class Environmental Assessment for Waterpower, please find enclosed a compilation of the following notices and past correspondence.

- → Notice of impending Notice of Commencement dated June 24, 2010
- → Follow up to Notice of Commencement and Clarification, Update and Enquiry concerning Traditional Knowledge Studies dated July 8, 2010
- → Invite to participate in Archeological Studies dated September 16, 2010
- → Follow up to Notice of Commencement and Notification of PIC dated October 13, 2010
- → Notice of rescheduled PIC's dated October 25, 2010
- → Outline of EA process and Distribution of Project Descriptions dated December 20, 2010
- → Outline of EA process and Distribution of additional Project Descriptions dated May 9, 2011
- → PIC Media Advertisement for the projects on the Kapuskasing River
- → Two PIC Media Advertisements for the projects on the Ivanhoe River
- → PIC Media Advertisement for the project on the Frederick House River
- → July 2010 Notice of Commencement Media Advertisement for the projects on the Kapuskasing River
- → November 2010 Notice of Commencement Media Advertisement for the projects on the Kapuskasing River

- → July 2010 Notice of Commencement Media Advertisement for the projects on the Ivanhoe River
- → November 2010 Notice of Commencement Media Advertisement for the projects on the Ivanhoe River
- → December 2010 Notice of Commencement Media Advertisement for the projects on the Ivanhoe River
- → July 2010 Notice of Commencement Media Advertisement for the Wanatango Falls project
- → November 2010 Notice of Commencement Media Advertisement for the Wanatango Falls project
- → December 2010 Notice of Commencement Media Advertisement for the Wanatango Falls project
- → Hard copy of the Ivanhoe River: Third Falls Project Description
- → Hard copy of the Wanatango Falls Project Description
- → A CD containing the electronic copies of the Project Descriptions for the Xeneca Projects indicated above

Xeneca has provided these documents for your continued review, comment and consult. Your community's observations, input, questions or comments on the above noted project(s) are greatly valued and appreciated.

As we prepare the draft Class Environmental Assessment for Waterpower Report ("EA Report") we respectively request any further observations, input, questions or comments be submitted as soon as possible to:

Vanesa Enskaitis
Public Affairs Liaison
Xeneca Power Development Inc.
T: 416-590-9362 X 104
F: 416-590-9955
E: venskaitis@xeneca.com

Enclosed is a draft Aboriginal Consultation Plan ("ACP") that outlines a starting point on how Xeneca wishes to engage during and after the submission of the EA Report, which will be also provided to the Crown. Overall the concept is to continue engagement to project Commissioning and thereafter if desired by the Community. As noted in the ACP there are many future opportunities after the EA Report to engage.

EA Report engagement will begin after issuance of a Notice of Completion (i.e., a public declaration that Xeneca thinks it has completed the process) at this time the EA Report will be provided to the Community for review. Thereafter there will be a minimum 30 day period to engage in discussion of any issues your Community may feel that have not been adequately addressed and to address questions and receive further input. This engagement process will allow for the EA Report to be completed. Staff will be following up on the EA Report in the next few months.

Separate from the EA Report, Phase II – Phase III Archeological studies will commence in the field and staff will follow-up on Community engagement in this process and the need for further consultation. If your Community has been identified by the Ontario Ministry of Natural Resources ("MNR") as a Community that is entitled to benefits from the project, a project datasheet (is enclosed or will be sent).

If the Community is unsure of its status please contact the local District MNR office. The datasheet is designed to outline a process to continue/commence engagement in benefit discussions and that the EA Report contributes to the due-diligence process. If you have any questions please contact Dean Assinewe, Aboriginal Relations Liaison at 705 863 1969 or email dassinewe@xeneca.com.

Best regards,

Patrick W. Gillette
President/ COO
Xeneca Power Development

Xeneca
Power Development Inc.

5160 Yonge St., Suite 520, Toronto, ON M2N 6L9
tel 416-590-9362 fax 416-590-9955 www.xeneca.com

June 13, 2011

Chief Murray Ray
Flying Post First Nation
PO Box 1027
Nipigon, ON P0T 2J0

Dear Chief Ray:

RE: Archaeological Studies for:

- **Third Falls and The Chutes Projects on the Ivanhoe River**
- **Outlet Kapuskasing Lake, Middle Township Buchan, Near North Boundary, Lapinigam Rapids Projects on the Kapuskasing River**
- **Wanatango Project on the Frederick House River**

Xeneca Power Development is undertaking archaeological studies at each of its Feed in Tariff (FIT) project areas. Xeneca has contracted the services of Woodland Heritage Services to complete this work.

The first component in these studies is called a Stage I Archaeological Impact Assessment which involves a *desk-top* analysis which compares available information from the Ministry of Culture database and also uses computer modelling to identify areas of High Cultural Heritage Potential. Before these studies can be released to your community we recommend they pass a review by the Ministry of Tourism and Culture (MTC) for completeness and accuracy.

Xeneca appreciates the value the Aboriginal Communities place on their culture, traditions and is prepared to offer advance information that comes in the form of a summary report. Once the Stage I report has received approval from the MTC we will provide a copy for your review and files.

As described in our September letter, Woodland Heritage will also be conducting on-the-ground investigations (Stage II and reporting) and would benefit from your community participation. We anticipate this work to commence in the near future. We will contact your community as soon as these dates have been determined to gain your representative participation. Please keep in mind we will also offer a presentation and/or follow-up field tour to your community should participation be not available during the demanding fieldwork schedules.

If there is interest in participating in the archeological studies in your areas, please contact Dean Assinewe, Aboriginal Relations Liaison at (705) 863-1969 or email dassinewe@xeneca.com anytime.

Meegwetch

Patrick Gillette
President & COO
Xeneca Power Development Inc.

Attachment: Summary Report: Stage 1 Archaeological Impact Assessment of Proposed Third Falls Dam, Ivanhoe River Hydroelectric Project, Fit--2LDW1, Township of Belford, District of Timmins

Summary Report: Stage 1 Archaeological Impact Assessment of Proposed Chute Dam, Ivanhoe River Hydroelectric Project, FIT--N89BM, Township of Oates, District of Timmins

Summary Report: Stage 1 Archaeological Impact Assessment of Kapuskasing Lake Outlet Dam Hydroelectric Project, FIT--SLHZY, Township of Kapuskasing, District of Algoma

Summary Report: Stage 1 Archaeological Impact Assessment of Kapuskasing River -- Middle Township Buchan Hydroelectric Project, FIT--NAPF4, Buchan Township, District of Algoma

Summary Report: Stage 1 Archaeological Impact Assessment of Kapuskasing River -- Near North Boundary Cedar Rapids Hydroelectric Project, FIT--3HSJ8, Buchan Township, District of Algoma

Summary Report: Stage 1 Archaeological Impact Assessment of Proposed Lapinigam Rapids Dam Hydroelectric Project, FIT--MKQJL, Township of Buchan, District of Algoma

Summary Report: Stage 1 Archaeological And Cultural Heritage Resource Assessment Of A Proposed Hydro Development On The Frederick House River, Mann Township, Cochrane District Ontario. F-000643-Wat-130-301. MNR Site #4md02.

c.c. Jason Batise, Economic Development & Technical Service Advisor, Wabun Tribal Council
Jennifer Telford, District Planner, MNR Cochrane District
Tim Mutter, District Planner & Conservation Reserve Mgr. MNR Chapleau District
Nicole Woolnough, Resource Planner, MNR Hearst District
Laurie Brownlee, Environmental Planner / EA Coordinator, MOE
Paula Allen, Supervisor, Air, Pesticides Environmental Planning, MOE Sudbury
Stephanie Davis, Environmental Assessment Analyst, CEAA
Dave Bell, Project Manager, CEAA
Tami Sugarman, Principal, Senior Environmental Approvals Advisor, OEL-HydroSys
Luke Della Bona, Partner, Woodland Heritage Services

5255 Yonge St., Suite 1200, North York, ON M2N 6P4
tel 416-590-9362 fax 416-590-9955 www.xeneca.com

August 31, 2011

Chief Murray Ray
Flying Post First Nation
PO Box 1027
Nipigon, ON P0T 2J0

Dear Chief Ray:

We are now completing the Waterpower Class Environmental Assessment for project(s) in your area. We want to ensure that your community has ample opportunity to provide input to our projects and to ensure proper consultation is occurring.

Please find attached for your review and consideration a copy of the Aboriginal Consultation Plan (ACP) for the follow developments, authored by Xeneca Power Development:

- Near North Boundary, Middle Twp Buchan, Lapinigam Rapids and Outlet at Kapuskasing Lake developments on the Kapuskasing River
- Wanatango Falls development on the Frederickhouse River

The Aboriginal Consultation Plan summarizes the objectives and strategies developed to meet the consultation requirements of the Class Environmental Assessment for these waterpower developments and a process of engagement thereafter up to Commercial Operations.

ACP in its draft form also commits Xeneca to an ongoing engagement after the EA Report is completed. Xeneca is also open to making further changes to the ACP so as to finalize a process to engage with the Communities. While the Community is encouraged to engage in the review of the EA Report within the established timeframe and within the Ministry of Environment's process; the ACP process does allow the Community to engage and raise issues throughout the permitting and approval process after the EA Report is complete and issued Statement of Completion. Please contact Dean Assinewe with any questions or to discuss how best to move forward with the ACP.

Thank you in advance for your contributions and consideration.

Respectfully submitted,

Patrick Gillette
President
Xeneca Power Development Inc.

5255 Yonge St., Suite 1200, North York, ON M2N 6P4
tel 416-590-9362 fax 416-590-9955 www.xeneca.com

CC. Electronic copies sent to the following:

Dean Assinewe, Aboriginal Relations Liaison, Xeneca Power Development
Ryan Ray, Lands & Resources Coordinator, Flying Post First Nation
Jason Batise, Economic Development & Technical Services, Wabun Tribal Council
Roger Roy, District Manager, MNR Cochrane District
Martha Heidenheim, District Manager, MNR Hearst District
Jennifer Telford, District Planner, MNR Cochrane District
Nicole Woolnough, Resources Planner, MNR Hearst District
Dan McDonell, Project Manager, CEAA
Laurie Brownlee, Environmental Planner/ EA Coordinator, MOE
Paula Allen, Supervisor, Air, Pesticides, Environmental Planning, MOE Sudbury
Tami Sugarman, Principal, Senior Environmental Approvals Advisor, OEL-Hydrosys

Matachewan First Nation

Chief David Flood
Contact and Consultation Log

Contact								Issues		Resolution			
Contact Date	Project Name(s)	Contactor Name	Contactor Community/Agency	Contactee Name	Contactee Community/Agency	Contact Method	CC	Issues	Details	Responded	Response Date	Contact Method2	Resolution
24-Jun-10	Larder - Larder & Raven Blanche - Marter Twp Fredrickhouse - Wanatango Falls	Patrick Gillette	Xeneca Power Development	Elenore Hendrix	Matachewan First Nation	Posted Letter		B2B	Notifying FN Community of Xeneca's projects within their area, requesting ongoing communication re: concerns/ requests, and providing contact information for Xeneca information				
8-Jul-10	Larder - Larder & Raven Blanche - Marter Twp Fredrickhouse - Wanatango Falls	Patrick Gillette	Xeneca Power Development	Elenore Hendrix	Matachewan First Nation	Posted Letter		B2B	Notifying FN community of Class EA process, government funding processes, intent for FN communications, and traditional knowledge studies				
19-Aug-10	Larder - Larder & Raven Blanche - Marter Twp Fredrickhouse - Wanatango Falls	Dean Assinewe	Xeneca Power Development	David Flood	Matachewan First Nation	Email		B2B	Requests face to face meeing				
23-Aug-10	Larder - Larder & Raven Blanche - Marter Twp Fredrickhouse - Wanatango Falls	Dean Assinewe	Xeneca Power Development	David Flood	Matachewan First Nation	Email		B2B	Follow-up to last weeks call for meeting request				
23-Aug-10	Larder - Larder & Raven Blanche - Marter Twp Fredrickhouse - Wanatango Falls	Dean Assinewe	Xeneca Power Development	David Flood	Matachewan First Nation	Phone		B2B	Follow-up to last weeks call for meeting request				
16-Sep-10	Larder - Larder & Raven Blanche - Marter Twp Fredrickhouse - Wanatango Falls	Patrick Gillette	Xeneca Power Development	Elenore Hendrix	Matachewan First Nation	Posted Letter		B2B	invite to participate in archeological study				
20-Sep-10	Larder - Larder & Raven Blanche - Marter Twp Fredrickhouse - Wanatango Falls	Dean Assinewe	Xeneca Power Development	David Flood	Matachewan First Nation	Email		B2B	following up to our phone tag. Yes we are still on schedule to meet with you and the council as planned on Sept. 23.				
20-Sep-10	Larder - Larder & Raven Blanche - Marter Twp Fredrickhouse - Wanatango Falls	Dean Assinewe	Xeneca Power Development	David Flood	Matachewan First Nation	Email		B2B	an early start to the agenda for the Sep 23 meeting				
21-Sep-10	Larder - Larder & Raven Blanche - Marter Twp Fredrickhouse - Wanatango Falls	David Flood	Matachewan First Nation	Dean Assinewe	Xeneca Power Development	Email		B2B	Thank you for providing notice on Xeneca's availability. Meeting will start Thursday at 9:30.				
21-Sep-10	Larder - Larder & Raven Blanche - Marter Twp Fredrickhouse - Wanatango Falls	Dean Assinewe	Xeneca Power Development	David Flood	Matachewan First Nation	Email		B2B	Patrick and I look forward to meeting you all on Thursday				
12-Oct-10	Larder - Larder & Raven Blanche - Marter Twp Fredrickhouse - Wanatango Falls	Dean Assinewe	Xeneca Power Development	David Flood	Matachewan First Nation	Email		B2B	Sending draft of Sept 23 meeting minutes for review.				
13-Oct-10	Larder - Larder & Raven Blanche - Marter Twp Fredrickhouse - Wanatango Falls	Mark Holmes	Xeneca Power Development	Elenore Hendrix	Matachewan First Nation	Posted Letter		EA Administration	PIC Invite				
20-Oct-10	Larder - Larder & Raven Blanche - Marter Twp Fredrickhouse - Wanatango Falls	Dean Assinewe	Xeneca Power Development	David Flood	Matachewan First Nation	Email		B2B	Sending updateddraft of Sept 23 meeting minutes for review.				
25-Oct-10	Larder - Larder & Raven Blanche - Marter Twp Fredrickhouse - Wanatango Falls	Mark Holmes	Xeneca Power Development	Elenore Hendrix	Matachewan First Nation	Posted Letter		EA Administration	Rescind PIC invite				
1-Nov-10	Larder - Larder & Raven Blanche - Marter Twp Fredrickhouse - Wanatango Falls	David Flood	Matachewan First Nation	Dean Assinewe	Xeneca Power Development	Email	Chief Richard Wincikaby, Laura Jean Flood	B2B	Please update records - Matachewan leader is Chief Richard Wincikaby not Mrs. Hendrix.				
1-Nov-10	Larder - Larder & Raven Blanche - Marter Twp Fredrickhouse - Wanatango Falls	Dean Assinewe	Xeneca Power Development	David Flood	Matachewan First Nation	Email	Chief Richard Wincikaby, Laura Jean Flood	B2B	Xeneca is updating our files and communication database using the Chiefs of Ontario list				
20-Dec-10	Larder - Larder & Raven Blanche - Marter Twp Fredrickhouse - Wanatango Falls	Patrick Gillette	Xeneca Power Development	Chief Richard Wincikaby	Matachewan First Nation	Posted Letter with Attachments	Jason Batise, David Flood,	B2B	Larder & Raven PD - invitation to attend coordination meeting				
16-Feb-11	Larder - Larder & Raven Blanche - Marter Twp Fredrickhouse - Wanatango Falls	David Flood	Matachewan First Nation	Dean Assinewe	Xeneca Power Development	Email	Kevin Tangie; Chris Mckay; Anita Stephens; Murray Ray; Ryan Ray; James Naveau; Laura Jean Flood; Chief Richard Wincikaby	B2B	Will not be able to call into Feb 17 teleconference. Key items for Matachewan FN: agreement that establishes meaningful communication on Xstrata's development (preferably joint) and activities along with real participation in the benefits of the projects over the long term. I will rely on Jason to provide me a brief of the discussion as Matachewan Council are aware of the meeting and the emerging opporutnities with Xstrata. Once we frame out the relationship Matachewan would be pleased to brign the discussion into the First Nation to share site specific information.				
16-Feb-11	Larder - Larder & Raven Blanche - Marter Twp Fredrickhouse - Wanatango Falls	Dean Assinewe	Xeneca Power Development	David Flood	Matachewan First Nation	Email		B2B	Believes Matachewan FN & Xeneca have same goals, want to iron out MOU. One of the things we already agree on is regular communication so we know if we miss you this time we hopefully will benefit from your participation the next time.				
14-Apr-2011	Fredrickhouse - Wanatango Falls	Dean Assinewe	Xeneca Power Development	Jason Batiste, Chris McKay, David Flood, Ryan Ray	Wabun Tribal Council	Email with Attachment	Patrick Gillette, Ed Laratta, Dave Green, Dean Assinewe	Aquatic and Riparian Ecosystem Considerations	Notification for walleye study taking place on the Frederickhouse river. Requesting that notice be posted in communities.				
9-May-2011	Fredrickhouse - Wanatango Falls	Patrick Gillette	Xeneca Power Development	Chief Alex Batise	Matachewan First Nation	Posted Letter with Attachments	Jason Batise, Jennifer Telford, Tim Mutter, Laurie Brownlee, Paula Allen, Stephanie Davis, Dave Bell, Tami Sugarman	EA Administration	Sending Wanatango Falls PD				
13-May-11	Fredrickhouse - Wanatango Falls Blanche - Marter Twp Larder - Larder & Raven	Patrick Gillette	Xeneca Power Development	Chief Alex Batise	Matachewan First Nation	Posted Letter with Attachments		EA Administration B2B	Correspondence package sent containing hard copy of previous letters sent, PIC media advertisements, all Notice of Commencments, and a CD containing electronic copies of PD's				
13-Jun-11	Fredrickhouse - Wanatango Falls Larder - Larder & Raven	Patrick Gillette	Xeneca Power Development	Chief Alex Batise	Matachewan First Nation	Posted Letter with Attachments	Jason Batise, Jennifer Telford, Rick Gordon, Laurie Brownlee, Paula Allen, Stephanie Davis, Tami Sugarman, Luke Della Bona	Cultural Heritage Resources Considerations	Providing summary reports of Stage I Archeological studies				

4-Jul-11	Fredrickhouse - Wanatango Falls Larder - Larder & Raven	David Flood	Matachewan First Nation	Dean Assinewe, Patrick Gillette	Xeneca Power Development	Email with Attachment	Chief Alex Batise, Jason Batise	Cultural Heritage Resources Considerations	Responding to Archeological field work letter for Wanatango Falls and Larder & Raven project that was received July 4th. Would like to ensure participation in the field visits. Requesting proposed field dates to confirm details	Dean Assinewe	5-Jul-11	Email	Will forward information for Stage 2 field work. Discussion re: travel costs, meal costs and contributions toward individuals time for participating in the field work. Can Xeneca and Matachewan work together to determine dollar figure that both parties can afford?
5-Jul-11	Fredrickhouse - Wanatango Falls Larder - Larder & Raven	David Flood	Matachewan First Nation	Dean Assinewe	Xeneca Power Development	Email		Cultural Heritage Resources Considerations	Have received Deans call and e-mail. Very busy tday, will attempt to reach Dean tomorrow or when is convenient for Dean to discuss.	Dean Assinewe	6-Jul-11	Email	Providing the information about the stage 2 archeological program and the assitance Xeneca is prepared to provide for Matachewan to participate in the field trips. Please advise if you or another individual will paticipate.
5-Jul-11	Fredrickhouse - Wanatango Falls Larder - Larder & Raven	Dean Assinewe	Matachewan First Nation	David Flood	Matachewan First Nation	Email	John Pollock, Luke Della Bona, Dean Assinewe	Cultural Heritage Resources Considerations	Providing information for upcoming Stage 2 field work and approximate dates. Schedule is moving target as dates draw closer more details available. Invite for questions or concerns via telephone to Dean.				
5-Jul-11	Blanche - Marter Twp Fredrickhouse - Wanatango Falls	David Flood	Matachewan First Nation	Dean Assinewe	Xeneca Power Development	Phone		Cultural Heritage Resources Considerations	Participation for Stage II at Wanatango and Larder Raven. Requesting budget				
6-Jul-11	Fredrickhouse - Wanatango Falls Larder - Larder & Raven	David Flood	Matachewan First Nation	Dean Assinewe	Xeneca Power Development	Email	Jason Batise	Cultural Heritage Resources Considerations	Terms and rates typically handled in an established agreement, which community identified wish to complete prior to the upcoming field season. Would like 2 representatives to attend for each site. Request for draft of current version of agreement.	Dean Assinewe	6-Jul-11	Email	Currently do not have specific agreement set up for study however protocol exists that Woodland Heritage utilizes when working with FN groups. With modificaiton could serve that purpose. Have attached protocol for review. Overarching agreement referring to is still in progress. Discussion re: progress with
31-Aug-11	Fredrickhouse - Wanatango Falls	Patrick Gillette	Xeneca Power Development	Chief Alex Batisse	Matachewan First Nation	Posted Letter with Attachments	Dean Assinewe, David Flood, Jason Batise, Roger Roy, Jennifer Telford, Dave Bell, Laurie Brownlee, Paula Allen, Tami Sugarman	Aboriginal Community Considerations	Providing the Aborigonal Consultation Plan for the Wanatango Falls development. Accompanying the document was a cover letter with a description of its purpose and intention for review by the community.				
31-Aug-11	Kapuskasing - 4 sites Fredrickhouse - Wanatango Falls	Patrick Gillette	Xeneca Power Development	Chief Alex Batisse	Matachewan First Nation	Posted Letter with Attachments	Dean Assinewe, David Flood, Roger Roy, Jason Batise, Jennifer Telford, Stephanie Davis, Laurie Brownlee, Paula Allen, Tami Sugarman	Aboriginal Community Considerations	Providing the Aboriginal Consultation Plans for the Wanatango Falls development. Accompanying the documents was a cover letter with a description of its purpose and intention for review by the community.				
6-Sep-11	Kapuskasing - 4 sites Fredrickhouse - Wanatango Falls	Dean Assinewe	Xeneca Power Development	David Flood, Jason Batise	Matachewan First Nation, Wabun Tribal Council	Email with attachment	Roger Roy, Jennifer Telford, Larry Clarke, Stephanie Davis, Laurie Brownlee, Paula Allen, Tami Sugarman	Aboriginal Community Considerations	Providing the electroinic Aboriginal Consultation Plan for the Wanatango Falls development. Accompanying the documents was a cover letter with a description of its purpose and intention for review by the community.				

Xeneca
Power Development Inc.

5160 Yonge St., Suite 520, Toronto, ON M2N 6L9
tel 416-590-9362 fax 416-590-9955 www.xeneca.com

December 20, 2010

Chief Richard Wincikaby
Matachewan First Nation
PO Box 160
Matachewan, ON P0K 1M0

Dear Chief Hendrix:

Welcome to the start-up activities on development of the Class Environmental Assessment for Waterpower Projects (Class EA) for the proposed Wanatango GS project, Larder & Raven GS project and the proposed Marter Twp. GS project. This first step of the EA process is intended to establish the initial conceptual design, start a dialogue on regulatory approval requirements and initiate public consultation and Aboriginal engagement in the Class EA process. To this purpose, Xeneca and its consultants from OEL-HydroSys Inc. are pleased to present you with the Project Description for this proposed project.

This Project Description is provided to assist the proponent in ensuring that all aspects of the project are accounted for in enough detail to allow your community and government agencies to provide meaningful comment throughout the Class EA process. This document attempts to delineate the 'footprint" of the project within the environmental context of the study area and initially identify features of the environment that may be affected (directly and indirectly) by the proposed project. Xeneca acknowledges that additional potential effects may be identified throughout subsequent phases of the Class EA process and we will also incorporate those comments when input is received.

In the early stages of this engagement process, a proponent-led EA coordination meeting will be undertaken with key government agencies and your community to coordinate an integrated planning process and to identify environmental concerns and diverse regulatory and management planning requirements that may be associated with the proposed project. This document is intended to assist you in preparing for this engagement process. A detailed list of the federal and provincial regulatory agencies, municipalities, and Aboriginal communities which are receiving a copy of this document directly is included within the document. We will be contacting this distribution group shortly to inquire as to their availability for participation in a Class EA Coordination meeting for this proposed small-scale waterpower development project. Please indicate if you or the Community you represent have interest in participating in this coordination meeting.

Xeneca
Power Development Inc.

5160 Yonge St., Suite 520, Toronto, ON M2N 6L9
tel 416-590-9362 fax 416-590-9955 www.xeneca.com

May 9, 2011

Chief Alex Batisse
Matachewan First Nation
PO Box 160
Matachewan, ON P0K 1M0

Dear Chief Batisse:

Welcome to the start-up activities on development of the Class Environmental Assessment for Waterpower Projects (Class EA) for the proposed Wanatango GS project on the Frederick House River.

This first step of the EA process is intended to establish the initial conceptual design, start a dialogue on regulatory approval requirements and initiate public consultation and Aboriginal engagement in the Class EA process. To this purpose, Xeneca and its consultants from OEL-HydroSys Inc. are pleased to present you with the Project Description for this proposed project.

This Project Description is provided to assist the proponent in ensuring that all aspects of the project are accounted for in enough detail to allow your community and government agencies to provide meaningful comment throughout the Class EA process. This document attempts to delineate the 'footprint" of the project within the environmental context of the study area and initially identify features of the environment that may be affected (directly and indirectly) by the proposed project. Xeneca acknowledges that additional potential effects may be identified throughout subsequent phases of the Class EA process and we will also incorporate those comments when input is received.

In the early stages of this engagement process, a proponent-led EA coordination meeting will be undertaken with key government agencies and your community to coordinate an integrated planning process and to identify environmental concerns and diverse regulatory and management planning requirements that may be associated with the proposed project. This document is intended to assist you in preparing for this engagement process. A detailed list of the federal and provincial regulatory agencies, municipalities, and Aboriginal communities which are receiving a copy of this document directly is included within the document. We will be contacting this distribution group shortly to inquire as to their availability for participation in a Class EA Coordination meeting for this proposed small waterpower development project.

The general public and other groups are also invited to review this document. The document will be provided to these parties through postings on the Xeneca website or, upon request, by direct mail. If you require additional copies of this document you may access our website (http://www.xeneca.com/projects/current_projects/frederick_house_river.html) and download the PDF document under Current Projects on the top menu.

Xeneca
Power Development Inc.

5160 Yonge St., Suite 520, Toronto, ON M2N 6L9
tel 416-590-9362 fax 416-590-9955 www.xeneca.com

May 13, 2011

Chief Alex Batisse
Matachewan First Nation
PO Box 160
Matachewan, ON P0K 1M0

Dear Chief Batisse:

This letter is being sent to continue our dialogue concerning our projects as it relates to the Crown's duty to consult and its fiduciary responsibilities and Xeneca's voluntary support of these obligations.

The proposed Waterpower developments include:

Larder & Raven on Larder Lake
Marter Twp. on the Blanche River
Wanatango Falls on the Frederick House River

As we move closer to completing the Class Environmental Assessment for Waterpower, please find enclosed a compilation of the following notices and past correspondence.

- → Notice of impending Notice of Commencement dated June 24, 2010
- → Follow up to Notice of Commencement and Clarification, Update and Enquiry concerning Traditional Knowledge Studies dated July 8, 2010
- → Invite to participate in Archeological Studies dated September 16, 2010
- → Follow up to Notice of Commencement and Notification of PIC dated October 13, 2010
- → Notice of rescheduled PIC's dated October 25, 2010
- → Outline of EA process and Distribution of Project Descriptions dated December 20, 2010
- → Outline of EA process and Distribution of additional Project Descriptions dated May 9, 2011
- → Two PIC Media Advertisements for the project on Larder Lake
- → PIC Media Advertisement for the project on the Frederick House River
- → July 2010 Notice of Commencement Media Advertisement for the Larder & Raven project
- → November 2010 Notice of Commencement Media Advertisement for the Larder & Raven project
- → December 2010 Notice of Commencement Media Advertisement for the Larder & Raven project
- → July 2010 Notice of Commencement Media Advertisement for the Marter Township project
- → November 2010 Notice of Commencement Media Advertisement for the Marter Township project
- → December 2010 Notice of Commencement Media Advertisement for the Marter Township project

- → July 2010 Notice of Commencement Media Advertisement for the Wanatango Falls project
- → November 2010 Notice of Commencement Media Advertisement for the Wanatango Falls project
- → December 2010 Notice of Commencement Media Advertisement for the Wanatango Falls project
- → Hard copy of the Wanatango Falls Project Description
- → A CD containing the electronic copies of the Project Descriptions for the Xeneca Projects indicated above

Xeneca has provided these documents for your continued review, comment and consult. Your community's observations, input, questions or comments on the above noted project(s) are greatly valued and appreciated.

As we prepare the draft Class Environmental Assessment for Waterpower Report ("EA Report") we respectively request any further observations, input, questions or comments be submitted as soon as possible to:

Vanesa Enskaitis
Public Affairs Liaison
Xeneca Power Development Inc.
T: 416-590-9362 X 104
F: 416-590-9955
E: venskaitis@xeneca.com

Enclosed is a draft Aboriginal Consultation Plan ("ACP") that outlines a starting point on how Xeneca wishes to engage during and after the submission of the EA Report, which will be also provided to the Crown. Overall the concept is to continue engagement to project Commissioning and thereafter if desired by the Community. As noted in the ACP there are many future opportunities after the EA Report to engage.

EA Report engagement will begin after issuance of a Notice of Completion (i.e., a public declaration that Xeneca thinks it has completed the process) at this time the EA Report will be provided to the Community for review. Thereafter there will be a minimum 30 day period to engage in discussion of any issues your Community may feel that have not been adequately addressed and to address questions and receive further input. This engagement process will allow for the EA Report to be completed. Staff will be following up on the EA Report in the next few months.

Separate from the EA Report, Phase II – Phase III Archeological studies will commence in the field and staff will follow-up on Community engagement in this process and the need for further consultation. If your Community has been identified by the Ontario Ministry of Natural Resources ("MNR") as a Community that is entitled to benefits from the project, a project datasheet (is enclosed or will be sent).

If the Community is unsure of its status please contact the local District MNR office. The datasheet is designed to outline a process to continue/commence engagement in benefit discussions and that the EA Report contributes to the due-diligence process. If you have any questions please contact Dean Assinewe, Aboriginal Relations Liaison at 705 863 1969 or email dassinewe@xeneca.com.

Best regards,

Patrick W. Gillette
President/ COO
Xeneca Power Development

Xeneca
Power Development Inc.

5160 Yonge St., Suite 520, Toronto, ON M2N 6L9
tel 416-590-9362 fax 416-590-9955 www.xeneca.com

June 13, 2011

Chief Alex Batisse
Matachewan First Nation
PO Box 160
Matachewan, ON P0K 1M0

Dear Chief Batisse:

RE: Archaeological Studies for:

- **Wanatango Project on the Frederick House River**
- **Larder and Raven on the Larder River**

Xeneca Power Development is undertaking archaeological studies at each of its Feed in Tariff (FIT) project areas. Xeneca has contracted the services of Woodland Heritage Services to complete this work.

The first component in these studies is called a Stage I Archaeological Impact Assessment which involves a *desk-top* analysis which compares available information from the Ministry of Culture database and also uses computer modelling to identify areas of High Cultural Heritage Potential. Before these studies can be released to your community we recommend they pass a review by the Ministry of Tourism and Culture (MTC) for completeness and accuracy.

Xeneca appreciates the value the Aboriginal Communities place on their culture, traditions and is prepared to offer advance information that comes in the form of a summary report. Once the Stage I report has received approval from the MTC we will provide a copy for your review and files.

As described in our September letter, Woodland Heritage will also be conducting on-the-ground investigations (Stage II and reporting) and would benefit from your community participation. We anticipate this work to commence in the near future. We will contact your community as soon as these dates have been determined to gain your representative participation. Please keep in mind we will also offer a presentation and/or follow-up field tour to your community should participation be not available during the demanding fieldwork schedules.

If there is interest in participating in the archeological studies in your areas, please contact Dean Assinewe, Aboriginal Relations Liaison at (705) 863-1969 or email dassinewe@xeneca.com anytime.

Meegwetch

Patrick Gillette
President & COO
Xeneca Power Development Inc.

Attachment: Summary Report: Stage 1 Archaeological And Cultural Heritage Resource Assessment Of A Proposed Hydro Development On The Frederick House River, Mann Township, Cochrane District Ontario. F-000643-Wat-130-301. MNR Site #4md02.

Summary Report: Stage 1 Archaeological And Cultural Heritage Resource Assessment Of A Proposed Hydro Development On The Larder River, McFadden Township, Timiskaming District Ontario. Fit-000657-Wat-130-301. MNR Site # 2jc21, 2jc22.

c.c. Jason Batise, Economic Development & Technical Services Advisor, Wabun Tribal Council
Jennifer Telford, District Planner, MNR Cochrane District
Rick Gordon, A/District Planner, MNR Kirkland Lake District
Laurie Brownlee, Environmental Planner / EA Coordinator, MOE
Paula Allen, Supervisor, Air, Pesticides Environmental Planning, MOE Sudbury
Stephanie Davis, Environmental Assessment Analyst, CEAA
Tami Sugarman, Principal, Senior Environmental Approvals Advisor, OEL-HydroSys
Luke Della Bona, Partner, Woodland Heritage Services

5255 Yonge St., Suite 1200, North York, ON M2N 6P4
tel 416-590-9362 fax 416-590-9955 www.xeneca.com

August 31, 2011

Chief Alex Batisse
Matachewan First Nation
PO Box 160
Matachewan, ON P0K 1M0

Dear Chief Batisse:

We are now completing the Waterpower Class Environmental Assessment for project(s) in your area. We want to ensure that your community has ample opportunity to provide input to our projects and to ensure proper consultation is occurring.

Please find attached for your review and consideration a copy of the Aboriginal Consultation Plan (ACP) for the Wanatango Falls development on the Frederickhouse River authored by Xeneca Power Development. The Aboriginal Consultation Plan summarizes the objectives and strategies developed to meet the consultation requirements of the Class Environmental Assessment for the Wanatango Falls waterpower development on the Frederickhouse River and a process of engagement thereafter up to Commercial Operations.

ACP in its draft form also commits Xeneca to an ongoing engagement after the EA Report is completed. Xeneca is also open to making further changes to the ACP so as to finalize a process to engage with the Communities. While the Community is encouraged to engage in the review of the EA Report within the established timeframe and within the Ministry of Environment's process; the ACP process does allow the Community to engage and raise issues throughout the permitting and approval process after the EA Report is complete and issued Statement of Completion. Please contact Dean Assinewe with any questions or to discuss how best to move forward with the ACP.

Thank you in advance for your contributions and consideration.

Respectfully submitted,

Patrick Gillette
President
Xeneca Power Development Inc.

5255 Yonge St., Suite 1200, North York, ON M2N 6P4
tel 416-590-9362 fax 416-590-9955 www.xeneca.com

CC. Electronic copies sent to the following:

Dean Assinewe, Aboriginal Relations Liaison, Xeneca Power Development
David Flood, Lands & Resources Manager, Matachewan First Nation
Jason Batise, Economic Development & Technical Services, Wabun Tribal Council
Roger Roy, District Manager, MNR Cochrane District
Jennifer Telford, District Planner, MNR Cochrane District
Dave Bell, Project Manager, CEAA
Laurie Brownlee, Environmental Planner/ EA Coordinator, MOE
Paula Allen, Supervisor, Air, Pesticides, Environmental Planning, MOE Sudbury
Tami Sugarman, Principal, Senior Environmental Approvals Advisor, OEL-Hydrosys

Mattagami First Nation

Chief Walter Naveau
Contact and Consultation Log

Contact								Issues		Resolution			
Contact Date	Project Name(s)	Contactor Name	Contactor Community/Agency	Contactee Name	Contactee Community/Agency	Contact Method	CC	Issues	Details	Responded	Response Date	Contact Method2	Resolution
9-May-11	Ivanhoe - The Chute Fredrickhouse - Wanatango Falls	Patrick Gillette	Xeneca Power Development	Chief Walter Naveau	Mattagami First Nation	Posted Letter with Attachments	Jason Batise, Jennifer Telford,Tim Mutter, Laurie Brownlee,Paula Allen, Stephanie Davis, Dave Bell, Tami Sugarman	EA Administration	Sending Frederick House River: Wanatango Falls & Ivanhoe: Third Falls PDs				
13-May-11	Ivanhoe - The Chute Ivanhoe - Third Falls Fredrickhouse - Wanatango Falls Kapuskasing - 4 sites	Patrick Gillette	Xeneca Power Development	Chief Walter Naveau	Mattagami First Nation	Posted Letter with Attachments		EA Administration B2B	Correspondence package sent containing hard copy of previous letters sent, PIC media advertisements, all Notice of Commencments, ivanhoe Third falls PD and a CD containing electronic copies of PD's				
13-Jun-11	Ivanhoe - Third Falls Kapuskasing - Outlet Kap Lake Fredrickhouse - Wanatango Falls Ivanhoe - The Chute	Patrick Gillette	Xeneca Power Development	Chief Walter Naveau	Mattagami First Nation	Posted letter with attachments	Jason Batise, Jennifer Telford,Tim Mutter, Laurie Brownlee,Paula Allen, Stephanie Davis, Dave Bell, Tami Sugarman, Luke Dalla Bona	Cultural Heritage Resources Considerations	Providing summary reports of Stage i Archeological studies				
31-Aug-11	Kapuskasing - 4 sites Fredrickhouse - Wanatango Falls	Patrick Gillette	Xeneca Power Development	Chief Walter Naveau	Mattagami First Nation	Posted Letter with Attachments	Dean Assinewe, Chris McKay, James Naveau, Roger Roy, Jason Batise,Martha Heidenheim, Jennifer Telford, Nicole Woolnough, Dan McDonell, Laurie Brownlee, Paula Allen, Tami Sugarman	Aboriginal Community Considerations	Providing the Aboriginal Consultation Plans for the Kapuskasing River projects and the Wanatango Falls development. Accompanying the documents was a cover letter with a description of its purpose and intention for review by the community.				
6-Sep-11	Kapuskasing - 4 sites Fredrickhouse - Wanatango Falls	Dean Assinewe	Xeneca Power Development	Chris McKay, James Naveau	Mattagami First Nation	Email with attachment	Roger Roy, Jason Batise, Martha Heidenheim, Jennifer Telford, Nicole Woolnough, Dan McDonell, Stephanie Davis, Laurie Brownlee, Paula Allen, Tami Sugarman, Lina Pozzebon, Larry Clarke	Aboriginal Community Considerations	Providing the Aboriginal Consultation Plans for the Kapuskasing River projects and the Wanatango Falls development. Accompanying the documents was a cover letter with a description of its purpose and intention for review by the community.				

Xeneca
Power Development Inc.

5160 Yonge St., Suite 520, Toronto, ON M2N 6L9
tel 416-590-9362 fax 416-590-9955 www.xeneca.com

December 20, 2010

Chief Walter Naveau
Mattagami First Nation
75 Helen Street - PO Box 99
Gogama, ON P0M 1W0

Dear Chief Naveau:

Welcome to the start-up activities on development of the Class Environmental Assessment for Waterpower Projects (Class EA) for the proposed projects:

- Lapinigam Rapids on the Kapuskasing River
- Middle Twp. Buchan on the Kapuskasing River
- Near North Boundary on the Kapuskasing River
- Outlet Kapuskasing Lake on the Kapuskasing River
- Ivanhoe: Third Falls on the Ivanhoe River
- Ivanhoe: The Chute on the Ivanhoe River
- Wanatango Falls: on the Frederickhouse River

This first step of the EA process is intended to establish the initial conceptual design, start a dialogue on regulatory approval requirements and initiate public consultation and Aboriginal engagement in the Class EA process. To this purpose, Xeneca and its consultants from OEL-HydroSys Inc. are pleased to present you with the Project Description for this proposed project.

This Project Description is provided to assist the proponent in ensuring that all aspects of the project are accounted for in enough detail to allow your community and government agencies to provide meaningful comment throughout the Class EA process. This document attempts to delineate the 'footprint" of the project within the environmental context of the study area and initially identify features of the environment that may be affected (directly and indirectly) by the proposed project. Xeneca acknowledges that additional potential effects may be identified throughout subsequent phases of the Class EA process and we will also incorporate those comments when input is received.

In the early stages of this engagement process, a proponent-led EA coordination meeting will be undertaken with key government agencies and your community to coordinate an integrated planning process and to identify environmental concerns and diverse regulatory and management planning requirements that may be associated with the proposed project. This document is intended to assist you in preparing for this engagement process. A detailed list of the federal and provincial regulatory agencies, municipalities, and Aboriginal communities which are receiving a copy of this document directly is included within the document. We will be contacting this distribution group shortly to inquire as to their availability for participation in a Class EA Coordination meeting for this proposed small-scale waterpower development project. Please indicate if you or the Community you represent have interest in participating in this coordination meeting.

The general public and other groups are also invited to review this document. The document will be provided to these parties through postings on the Xeneca website or, upon request, by direct mail. If you require additional copies of this document you may access our FTP site by completing the following instructions:

Site: ftp://clientftp.wesa.ca
Username: XENECA
Password: WESA.2010

An attached word document guide will assist you with the download process. You will need to activate passive mode in your Internet Explorer browser to be able to access the FTP site behind our corporate firewall.

If you have any questions or comments in relation to the Class EA for Waterpower Projects planning process or environmental impact assessment related matters, please do not hesitate to contact OEL-HydroSys Inc. Environmental Assessment Manager, Ms. Tami Sugarman at (613) 839-1453 Ext. 229 and tsugarman@oel-hydrosys.ca or Xeneca's Manager of Environmental Studies and Assessment, Edmond Laratta, at (416) 590-9362 ext. 106 and elaratta@xeneca.com.

For questions or comments in relation to all other aspects of the development proposal, please contact Xeneca's President, Mr. Patrick Gillette at pgillette@xeneca.com or Xeneca's Aboriginal Relations Liaison, Mr. Dean Assinewe at dassinewe@xeneca.com.

Respectfully submitted,

Patrick Gillette
President & COO
Xeneca Power Development Inc.

c.c. Chris McKay, Natural Resources
James Naveau, Natural Resources Coordinator
Jason Batise, Economic Development & Technical Services Advisor

Xeneca
Power Development Inc.

5160 Yonge St., Suite 520, Toronto, ON M2N 6L9
tel 416-590-9362 fax 416-590-9955 www.xeneca.com

May 9, 2011

Chief Walter Naveau
Mattagami First Nation
75 Helen Street - PO Box 99
Gogama, ON P0M 1W0

Dear Chief Naveau:

Welcome to the start-up activities on development of the Class Environmental Assessment for Waterpower Projects (Class EA) for the proposed projects:

- Ivanhoe: Third Falls on the Ivanhoe River
- Frederick House: Wanatango on the Frederick House River

This first step of the EA process is intended to establish the initial conceptual design, start a dialogue on regulatory approval requirements and initiate public consultation and Aboriginal engagement in the Class EA process. To this purpose, Xeneca and its consultants from OEL-HydroSys Inc. are pleased to present you with the Project Description for this proposed project.

This Project Description is provided to assist the proponent in ensuring that all aspects of the project are accounted for in enough detail to allow your community and government agencies to provide meaningful comment throughout the Class EA process. This document attempts to delineate the 'footprint" of the project within the environmental context of the study area and initially identify features of the environment that may be affected (directly and indirectly) by the proposed project. Xeneca acknowledges that additional potential effects may be identified throughout subsequent phases of the Class EA process and we will also incorporate those comments when input is received.

In the early stages of this engagement process, a proponent-led EA coordination meeting will be undertaken with key government agencies and your community to coordinate an integrated planning process and to identify environmental concerns and diverse regulatory and management planning requirements that may be associated with the proposed project. This document is intended to assist you in preparing for this engagement process. A detailed list of the federal and provincial regulatory agencies, municipalities, and Aboriginal communities which are receiving a copy of this document directly is included within the document. We will be contacting this distribution group shortly to inquire as to their availability for participation in a Class EA Coordination meeting for this proposed small waterpower development project.

The general public and other groups are also invited to review this document. The document will be provided to these parties through postings on the Xeneca website or, upon request, by direct mail. If you require additional copies of this document you may access our website (http://www.xeneca.com/projects/current_projects/index.html) and download the PDF documents

under Current Projects on the top menu.

If you have any questions or comments in relation to the Class EA for Waterpower Projects planning process or environmental impact assessment related matters, please do not hesitate to contact OEL-HydroSys Inc. Environmental Assessment Manager, Ms. Tami Sugarman at (613) 839-1453 Ext. 229 and tsugarman@oel-hydrosys.ca or Xeneca's Manager of Environmental Studies and Assessment, Edmond Laratta, at (416) 590-9362 ext. 106 and elaratta@xeneca.com.

For questions or comments in relation to all other aspects of the development proposal, please contact Xeneca's President, Mr. Patrick Gillette at pgillette@xeneca.com or Xeneca's Aboriginal Relations Liaison, Mr. Dean Assinewe at dassinewe@xeneca.com.

Respectfully submitted,

Patrick Gillette
President & COO
Xeneca Power Development Inc.

c.c. Jason Batise, Economic Development & Technical Services Advisor, Wabun Tribal Council
Jennifer Telford, Renewable Energy Coordinator, MNR Cochrane District
Tim Mutter, District Planner & Conservation Reserve Mgr. MNR Chapleau District
Laurie Brownlee, Environmental Planner / EA Coordinator, MOE
Paula Allen, Supervisor, Air, Pesticides Environmental Planning, MOE Sudbury
Stephanie Davis, Environmental Assessment Analyst, CEAA
Dave Bell, Project Manager, CEAA
Tami Sugarman, Principal, OEL-HydroSys

Xeneca
Power Development Inc.

5160 Yonge St., Suite 520, Toronto, ON M2N 6L9
tel 416-590-9362 fax 416-590-9955 www.xeneca.com

May 13, 2011

Chief Walter Naveau
Mattagami First Nation
75 Helen Street, PO Box 99
Gogama, ON P0M 1W0

Dear Chief Naveau:

This letter is being sent to continue our dialogue concerning our projects as it relates to the Crown's duty to consult and its fiduciary responsibilities and Xeneca's voluntary support of these obligations.

The proposed Waterpower developments include:

Near North Boundary on the Kapuskasing River
Middle Twp. Buchan on the Kapuskasing River
Lapinigam Rapids on the Kapuskasing River
Outlet Kapuskasing Lake on the Kapuskasing River
Ivanhoe: Third Falls on the Ivanhoe River
Ivanhoe: The Chute on the Ivanhoe River
Wanatango Falls on the Frederick House River

As we move closer to completing the Class Environmental Assessment for Waterpower, please find enclosed a compilation of the following notices and past correspondence.

- → Notice of impending Notice of Commencement dated June 24, 2010
- → Follow up to Notice of Commencement and Clarification, Update and Enquiry concerning Traditional Knowledge Studies dated July 8, 2010
- → Invite to participate in Archeological Studies dated September 16, 2010
- → Follow up to Notice of Commencement and Notification of PIC dated October 13, 2010
- → Notice of rescheduled PIC's dated October 25, 2010
- → Outline of EA process and Distribution of Project Descriptions dated December 20, 2010
- → Outline of EA process and Distribution of additional Project Descriptions dated May 9, 2011
- → PIC Media Advertisement for the projects on the Kapuskasing River
- → Two PIC Media Advertisements for the projects on the Ivanhoe River
- → PIC Media Advertisement for the project on the Frederick House River
- → July 2010 Notice of Commencement Media Advertisement for the projects on the Kapuskasing River
- → November 2010 Notice of Commencement Media Advertisement for the projects on the Kapuskasing River

- → July 2010 Notice of Commencement Media Advertisement for the projects on the Ivanhoe River
- → November 2010 Notice of Commencement Media Advertisement for the projects on the Ivanhoe River
- → December 2010 Notice of Commencement Media Advertisement for the projects on the Ivanhoe River
- → July 2010 Notice of Commencement Media Advertisement for the Wanatango Falls project
- → November 2010 Notice of Commencement Media Advertisement for the Wanatango Falls project
- → December 2010 Notice of Commencement Media Advertisement for the Wanatango Falls project
- → Hard copy of the Ivanhoe River: Third Falls Project Description
- → Hard copy of the Wanatango Falls Project Description
- → A CD containing the electronic copies of the Project Descriptions for the Xeneca Projects indicated above

Xeneca has provided these documents for your continued review, comment and consult. Your community's observations, input, questions or comments on the above noted project(s) are greatly valued and appreciated.

As we prepare the draft Class Environmental Assessment for Waterpower Report ("EA Report") we respectively request any further observations, input, questions or comments be submitted as soon as possible to:

Vanesa Enskaitis
Public Affairs Liaison
Xeneca Power Development Inc.
T: 416-590-9362 X 104
F: 416-590-9955
E: venskaitis@xeneca.com

Enclosed is a draft Aboriginal Consultation Plan ("ACP") that outlines a starting point on how Xeneca wishes to engage during and after the submission of the EA Report, which will be also provided to the Crown. Overall the concept is to continue engagement to project Commissioning and thereafter if desired by the Community. As noted in the ACP there are many future opportunities after the EA Report to engage.

EA Report engagement will begin after issuance of a Notice of Completion (i.e., a public declaration that Xeneca thinks it has completed the process) at this time the EA Report will be provided to the Community for review. Thereafter there will be a minimum 30 day period to engage in discussion of any issues your Community may feel that have not been adequately addressed and to address questions and receive further input. This engagement process will allow for the EA Report to be completed. Staff will be following up on the EA Report in the next few months.

Separate from the EA Report, Phase II – Phase III Archeological studies will commence in the field and staff will follow-up on Community engagement in this process and the need for further consultation. If your Community has been identified by the Ontario Ministry of Natural Resources ("MNR") as a Community that is entitled to benefits from the project, a project datasheet (is enclosed or will be sent).

If the Community is unsure of its status please contact the local District MNR office. The datasheet is designed to outline a process to continue/commence engagement in benefit discussions and that the EA Report contributes to the due-diligence process. If you have any questions please contact Dean Assinewe, Aboriginal Relations Liaison at 705 863 1969 or email dassinewe@xeneca.com.

Best regards,

Patrick W. Gillette
President/ COO
Xeneca Power Development

Xeneca
Power Development Inc.

5160 Yonge St., Suite 520, Toronto, ON M2N 6L9
tel 416-590-9362 fax 416-590-9955 www.xeneca.com

June 13, 2011

Chief Walter Naveau
Mattagami First Nation
75 Helen Street - PO Box 99
Gogama, ON P0M 1W0

Dear Chief Naveau:

RE: Archaeological Studies for:

- **Third Falls and The Chutes Projects on the Ivanhoe River**
- **Outlet Kapuskasing Lake, Middle Township Buchan, Near North Boundary, Lapinigam Rapids Projects on the Kapuskasing River**
- **Wanatango Project on the Frederick House River**

Xeneca Power Development is undertaking archaeological studies at each of its Feed in Tariff (FIT) project areas. Xeneca has contracted the services of Woodland Heritage Services to complete this work.

The first component in these studies is called a Stage I Archaeological Impact Assessment which involves a *desk-top* analysis which compares available information from the Ministry of Culture database and also uses computer modelling to identify areas of High Cultural Heritage Potential. Before these studies can be released to your community we recommend they pass a review by the Ministry of Tourism and Culture (MTC) for completeness and accuracy.

Xeneca appreciates the value the Aboriginal Communities place on their culture, traditions and is prepared to offer advance information that comes in the form of a summary report. Once the Stage I report has received approval from the MTC we will provide a copy for your review and files.

As described in our September letter, Woodland Heritage will also be conducting on-the-ground investigations (Stage II and reporting) and would benefit from your community participation. We anticipate this work to commence in the near future. We will contact your community as soon as these dates have been determined to gain your representative participation. Please keep in mind we will also offer a presentation and/or follow-up field tour to your community should participation be not available during the demanding fieldwork schedules.

If there is interest in participating in the archeological studies in your areas, please contact Dean Assinewe, Aboriginal Relations Liaison at (705) 863-1969 or email dassinewe@xeneca.com anytime.

Meegwetch,

Patrick Gillette
President & COO
Xeneca Power Development Inc.

Attachment: Summary Report: Stage 1 Archaeological Impact Assessment of Proposed Third Falls Dam, Ivanhoe River Hydroelectric Project, Fit--2LDW1, Township of Belford, District of Timmins

Summary Report: Stage 1 Archaeological Impact Assessment of Proposed Chute Dam, Ivanhoe River Hydroelectric Project, FIT--N89BM, Township of Oates, District of Timmins

Summary Report: Stage 1 Archaeological Impact Assessment of Kapuskasing Lake Outlet Dam Hydroelectric Project, FIT--SLHZY, Township of Kapuskasing, District of Algoma

Summary Report: Stage 1 Archaeological Impact Assessment of Kapuskasing River -- Middle Township Buchan Hydroelectric Project, FIT--NAPF4, Buchan Township, District of Algoma

Summary Report: Stage 1 Archaeological Impact Assessment of Kapuskasing River -- Near North Boundary Cedar Rapids Hydroelectric Project, FIT--3HSJ8, Buchan Township, District of Algoma

Summary Report: Stage 1 Archaeological And Cultural Heritage Resource Assessment Of A Proposed Hydro Development On The Frederick House River, Mann Township, Cochrane District Ontario. F-000643-Wat-130-301. MNR Site #4md02.

c.c. Jason Batise, Economic Development & Technical Service Advisor, Wabun Tribal Council
Jennifer Telford, District Planner, MNR Cochrane District
Tim Mutter, District Planner & Conservation Reserve Mgr. MNR Chapleau District
Nicole Woolnough, Resource Planner, MNR Hearst District
Laurie Brownlee, Environmental Planner / EA Coordinator, MOE
Paula Allen, Supervisor, Air, Pesticides Environmental Planning, MOE Sudbury
Stephanie Davis, Environmental Assessment Analyst, CEAA
Dave Bell, Project Manager, CEAA
Tami Sugarman, Principal, Senior Environmental Approvals Advisor, OEL-HydroSys
Luke Della Bona, Partner, Woodland Heritage Services

5255 Yonge St., Suite 1200, North York, ON M2N 6P4
tel 416-590-9362 fax 416-590-9955 www.xeneca.com

August 31, 2011

Chief Walter Naveau
Mattagami First Nation
75 Helen Street - PO Box 99
Gogama, ON P0M 1W0

Dear Chief Naveau:

We are now completing the Waterpower Class Environmental Assessment for project(s) in your area. We want to ensure that your community has ample opportunity to provide input to our projects and to ensure proper consultation is occurring.

Please find attached for your review and consideration a copy of the Aboriginal Consultation Plan (ACP) for the follow developments, authored by Xeneca Power Development:

- Near North Boundary, Middle Twp Buchan, Lapinigam Rapids and Outlet at Kapuskasing Lake developments on the Kapuskasing River
- Wanatango Falls development on the Frederickhouse River

The Aboriginal Consultation Plan summarizes the objectives and strategies developed to meet the consultation requirements of the Class Environmental Assessment for these waterpower developments and a process of engagement thereafter up to Commercial Operations.

ACP in its draft form also commits Xeneca to an ongoing engagement after the EA Report is completed. Xeneca is also open to making further changes to the ACP so as to finalize a process to engage with the Communities. While the Community is encouraged to engage in the review of the EA Report within the established timeframe and within the Ministry of Environment's process; the ACP process does allow the Community to engage and raise issues throughout the permitting and approval process after the EA Report is complete and issued Statement of Completion. Please contact Dean Assinewe with any questions or to discuss how best to move forward with the ACP.

Thank you in advance for your contributions and consideration.

Respectfully submitted,

Patrick Gillette
President
Xeneca Power Development Inc.

5255 Yonge St., Suite 1200, North York, ON M2N 6P4
tel 416-590-9362 fax 416-590-9955 www.xeneca.com

CC. Electronic copies sent to the following:

Dean Assinewe, Aboriginal Relations Liaison, Xeneca Power Development
Chris McKay, Consultant, Mattagami First Nation
James Naveau, Lands Manager, Mattagami First Nation
Jason Batise, Economic Development & Technical Services, Wabun Tribal Council
Roger Roy, District Manager, MNR Cochrane District
Martha Heidenheim, District Manager, MNR Hearst District
Jennifer Telford, District Planner, MNR Cochrane District
Nicole Woolnough, Resources Planner, MNR Hearst District
Dan McDonell, Project Manager, CEAA
Laurie Brownlee, Environmental Planner/ EA Coordinator, MOE
Paula Allen, Supervisor, Air, Pesticides, Environmental Planning, MOE Sudbury
Tami Sugarman, Principal, Senior Environmental Approvals Advisor, OEL-Hydrosys

Taykwa Tagamou First Nation

Chief Linda Job
Contact and Consultation Log

Contact								Issues		Resolution			
Contact Date	Project Name(s)	Contactor Name	Contactor Community/Agency	Contactee Name	Contactee Community/Agency	Contact Method	CC	Issues	Details	Responded	Response Date	Contact Method2	Resolution
9-Jul-09	Fredrickhouse - Wanatango Falls	Martin Blake	Ministry of Natural Resources		Taykwa Tagamou First Nation	Posted letter	Xeneca Power Development	EA Administration B2B	Copied on letter sent to Taykwa Tagamou FN re: waterpower site release application on Frederick House River				
23-Jun-10	Fredrickhouse - Wanatango Falls ivanhoe - The Chute ivanhoe - Third Falls	Patrick Gillette	Xeneca Power Development	Peter Archibald	Taykwa Tagamou First Nation	Email with Attachment	Jennifer Telford, Mark Holmes, Vanesa Enskaitis	B2B	MNR informed Xeneca of need to enter B2B discussions with TTN. Will confirm with MNR for other communities eligible for benefits form project. Has TTN looking at various gvt programs? Ltr attached Re: Class EA for projects. Will sent Ltr Re: Traditional Knowledge studies. Clarification of difference between MNR process for benefits and Class EA administered by MOE. Please inform as to issues you would like to cover in July 12th meeting.				
24-Jun-10	Fredrickhouse - Wanatango Falls ivanhoe - The Chute ivanhoe - Third Falls	Patrick Gillette	Xeneca Power Development	Dwight Sutherland	Taykwa Tagamou First Nation	Posted Letter		B2B	Notifying FN Community of Xeneca's projects within their area, requesting ongoing communication re: concerns/ requests, and providing contact information for Xeneca information				
24-Jun-10	Fredrickhouse - Wanatango Falls ivanhoe - The Chute ivanhoe - Third Falls	Jennifer Telford	Ministry of Natural Resources	Patrick Gillette	Xeneca Power Development	Email	Mark Holmes, Vanesa Enskaitis	B2B	Change in government at TTN, Chief Linda Job will received all duture correspondence. Clarificiation of FN communities affected by Wanatango Falls project, providing further information Re: FN communities and Yellow Falls project.	Patrick Gillette	25-Jun-10	Email	Thank you, Chief information will be updated.
8-Jul-10	Fredrickhouse - Wanatango Falls ivanhoe - The Chute ivanhoe - Third Falls	Patrick Gillette	Xeneca Power Development	Chief Linda Job	Taykwa Tagamou First Nation	Posted Letter		B2B	Notifying FN community of Class EA process, government funding processes, intent for FN communications, and traditional knowledge studies				
08-Jul-10	Fredrickhouse - Wanatango Falls ivanhoe - The Chute ivanhoe - Third Falls	Patrick Gillette	Xeneca Power Development	Peter Archibald, Jennifer Telford	Taykwa Tagamou First Nation, MNR	Email	Dean Assinewe	B2B	Attachment of ppt in preparation for meeting in following week. Invite to add items.				
12-Jul-10	Fredrickhouse - Wanatango Falls ivanhoe - The Chute ivanhoe - Third Falls	Dean Assinewe, Patrick Gillette	Xeneca Power Development	Chief Linda Job, Roger Archibald, Peter Archibald, Bruce Archibald, Tina Gagnon, Cindy Linklater	Taykwa Tagamou First Nation	Personal Contact / Meeting		B2B	Meeting - Cedar Meadows, Timmins, ON				
20-Jul-10	Fredrickhouse - Wanatango Falls ivanhoe - The Chute ivanhoe - Third Falls	Dean Assinewe	Xeneca Power Development	Chief Linda Job, Roger Archibald, Peter Archibald, Bruce Archibald, Tina Gagnon, Cindy Linklater	Taykwa Tagamou First Nation	Email	Patrick Gillette, Dean Assinewe	B2B	Thank you for meeting to speak about potential Hydropower development at Wanatango Falls. Providing information about Dean background. Look forward to meeting community again. Provided contact information for Dean Assinewe.				
24-Aug-10	Fredrickhouse - Wanatango Falls ivanhoe - The Chute ivanhoe - Third Falls	Dean Assinewe	Xeneca Power Development	Chief Linda Job	Taykwa Tagamou First Nation	Phone		B2B	Names of councillors (sending minutes out)				
7-Sep-10	Fredrickhouse - Wanatango Falls ivanhoe - The Chute ivanhoe - Third Falls	Dean Assinewe	Xeneca Power Development	Wachay Chief and Council	Taykwa Tagamou First Nation	Email	Dean Assinewe, Patrick Gillette, Vanesa Esnskaitis	B2B	Meeting minutes for comment. Need to address archeology study and moving forward on business relationship. Xeneca is putting together a sample MOU type agreement for you to consider and provide input. this will begin to outline the initiatives your community and the company will work towards				
7-Sep-10	Fredrickhouse - Wanatango Falls ivanhoe - The Chute ivanhoe - Third Falls	Dean Assinewe	Xeneca Power Development	Chief Linda Job	Taykwa Tagamou First Nation	Phone / Email		B2B	Follow-up to meeting notes & MOU				
16-Sep-10	Fredrickhouse - Wanatango Falls ivanhoe - The Chute ivanhoe - Third Falls	Patrick Gillette	Xeneca Power Development	Chief Linda Job	Taykwa Tagamou First Nation	Posted Letter		B2B	Invite to participate in Archeological Study				
21-Sep-10	Fredrickhouse - Wanatango Falls ivanhoe - The Chute ivanhoe - Third Falls	Dean Assinewe	Xeneca Power Development	Chief Lina Job, missaboriginal@hotmail.com	Taykwa Tagamou First Nation	Email	Patrick Gillette, Vanesa Enskaitis, Dean Assinewe	B2B	Part of engagement process requires communication log. Would like to finalize minutes and file comments or concerns after review.				
21-Sep-10	Fredrickhouse - Wanatango Falls ivanhoe - The Chute ivanhoe - Third Falls	Chief Linda Job	Taykwa Tagamou First Nation	Roger Archibald, Peter Archibald, Bruce Archibald, Cynthia L	Taykwa Tagamou First Nation	Email	Dean Assinewe		Has everyone reviewed minutes of July 12th meeting. If no changes please inform Dean	Dean Assinewe	1-Nov-10	Email	Did not hear from anyone, will file notes and send PDF.
5-Oct-10	Fredrickhouse - Wanatango Falls ivanhoe - The Chute ivanhoe - Third Falls	Dean Assinewe	Xeneca Power Development	Chief Linda Job	Taykwa Tagamou First Nation	Phone		B2B	Finalizing meeting notes & website update				
13-Oct-10	Fredrickhouse - Wanatango Falls ivanhoe - The Chute ivanhoe - Third Falls	Mark Holmes	Xeneca Power Development	Chief Linda Job	Taykwa Tagamou First Nation	Posted Letter		EA Administration	PIC Invite				
25-Oct-10	Fredrickhouse - Wanatango Falls ivanhoe - The Chute ivanhoe - Third Falls	Mark Holmes	Xeneca Power Development	Chief Linda Job	Taykwa Tagamou First Nation	Posted Letter		EA Administration	Rescind PIC invite				
05-Nov-10	Fredrickhouse - Wanatango Falls ivanhoe - The Chute ivanhoe - Third Falls	Chief Linda Job	Taykwa Tagamou First Nation	Dean Assinewe	Xeneca Power Development	Email	Roger Archibald, Peter Archibald, Bruce Archibald, Tina	B2B	Thank you for information	Dean Assinewe	5-Nov-10	Email	Final version of notes. Will send copy of MOU to begin process of engagement
21-Nov-10		Peter Archibald	Taykwa Tagamou First Nation	Vanesa Enskaitis	Xeneca Power Development	Email	Chief Linda Job, Roger Archibald, Bruce Archibald, Tina Gagnon	B2B	Protocol required for proponents to initiate project within TTN Traditional lands provided to Xeneca				
20-Dec-10	Fredrickhouse - Wanatango Falls ivanhoe - The Chute ivanhoe - Third Falls	Patrick Gillette	Xeneca Power Development	Chief Linda Job	Taykwa Tagamou First Nation	Posted Letter with Attachments		EA Administration	Outline of Class EA phases, purpose of Project Descriptions, and providing FTP site access information to obtain further project information. Providing Larder & Raven PD				
14-Jan-11	Fredrickhouse - Wanatango Falls ivanhoe - The Chute ivanhoe - Third Falls	Dean Assinewe	Xeneca Power Development	Chief Linda Job, Peter Archibald	Taykwa Tagamou First Nation	Email	Dean Assinewe, Vanesa Enskaitis	EA Administration	Providing notification for Larder and Raven project in Kirkand Lake following week.				
04-Feb-11	Fredrickhouse - Wanatango Falls ivanhoe - The Chute ivanhoe - Third Falls	Peter Archibald	Taykwa Tagamou First Nation	Dean Assinewe	Xeneca Power Development	Email with Attachment	Linda Job	B2B EA Administration	Sent protocol to Xeneca a while ago, did not receive response. Have seen ad about EA process in local paper for Wanatang project. TTN will not support project without Xeneca entering discussion and developing IBA as per protocal provided previously (this including any prior EA studies commencing the project). Protocal enclosed again to guide future discussions				
07-Feb-11	Fredrickhouse - Wanatango Falls ivanhoe - The Chute ivanhoe - Third Falls	Dean Assinewe	Xeneca Power Development	Peter Archibald Sr.	Taykwa Tagamou First Nation	Email	Linda Job, Patrick Gillette, Arnold Chan, Dean Assinewe, Stephanie Hodsoll, Vanesa Enskaitis	B2B	Sorry for late response, protocols have been received and are under review by Arnold Chan in Xenecas Legal Affairs. Xeneca has practice when building relationships with First Nations method of entering MOU agreement that is similar to components of protocols.Will send out MOU in next following days.				
2-Mar-11	Fredrickhouse - Wanatango Falls	Chief Linda Job	Taykwa Tagamou FN	Dean Assinewe	Xeneca Power Development	Phone		Aboriginal Community Considerations	Coordinate for meeting while at public information centre				
3-Mar-11	Fredrickhouse - Wanatango Falls ivanhoe - The Chute ivanhoe - Third Falls	Dean Assinewe	Xeneca Power Development	Chief Linda Job, Peter Archibald	Taykwa Tagamou First Nation	Email	Arnold Chan, Patrick Gillette, Judy Leavitt, Dean Assinewe	B2B	Will be in Cochrane March 24th for PIC, Would like to meet with TTN to discuss Wanatango project, Arnold Chan would be joining Dean for meeting. Please confirm.				

3-Mar-11	Fredrickhouse - Wanatango Falls	Chief Linda Job	Taykwa Tagamou FN	Dean Assinewe	Xeneca Power Development	Phone		Aboriginal Community Considerations	Left message with reception for invite for meeting				
8-Mar-11	Fredrickhouse - Wanatango Falls	Chief Linda Job	Taykwa Tagamou FN	Dean Assinewe	Xeneca Power Development	Phone		Aboriginal Community Considerations	Left messag to organize meeting for March 25				
11-Mar-11	Fredrickhouse - Wanatango Falls Ivanhoe - The Chute Ivanhoe - Third Falls	Dean Assinewe	Xeneca Power Development	Chief Linda Job, Peter Archibald	Taykwa Tagamou First Nation	Email	Arnold Chan, Cindy Linklater	B2B	Thank you for phone conversation this morning. Would like to set up meeting March 24th or 25th. Please confirm availability.				
11-Mar-11	Fredrickhouse - Wanatango Falls	Chief Linda Job	Taykwa Tagamou FN	Dean Assinewe	Xeneca Power Development	Phone		Aboriginal Community Considerations	Meeting set for March 25 in community				
15-Mar-11	Fredrickhouse - Wanatango Falls Ivanhoe - The Chute Ivanhoe - Third Falls	Dean Assinewe	Xeneca Power Development	Chief Linda Job, Peter Archibald	Taykwa Tagamou First Nation	Email	Arnold Chan, Cindy Linklater	B2B	Friendly reminder that Dean and Arnold can meet, please call cell or send e-mail to confirm.				
21-Mar-11	Fredrickhouse - Wanatango Falls	Chief Linda Job	Taykwa Tagamou FN	Dean Assinewe	Xeneca Power Development	Phone		Aboriginal Community Considerations	Confirm meeting on March 25				
24-Mar-11	Fredrickhouse - Wanatango Falls Ivanhoe - The Chute Ivanhoe - Third Falls	Dean Assinewe, Arnold Chan	Xeneca Power Development	Roger Archibald, Peter Archibald, Bruce Archibald, Tina Gagnon, Cindy Linklater	Taykwa Tagamou First Nation	Personal Contact / Meeting							
28-Mar-11	Fredrickhouse - Wanatango Falls Ivanhoe - The Chute Ivanhoe - Third Falls	Tina Gagnon	Taykwa Tagamou First Nation	Dean Assinewe	Xeneca Power Development	Email	Juli Aboucher, Merv Mcleod, Peter Archibald, Linda Job, Roger Archibald, Bruch Archibald, Mary Jane Archibald	B2B	Thank you for Wanatango presentation, TTN will develop project-specific consultation workplan and budget. Requesting copy of presentation	Dean Assinewe	1-Apr-11	Email	Clarification of which presentation requested. No problem getting information out to TTN contacts. Are these contacts the negotiation team?
01-Apr-11	Fredrickhouse - Wanatango Falls Ivanhoe - The Chute Ivanhoe - Third Falls	Tina Gagnon	Taykwa Tagamou First Nation	Dean Assinewe	Xeneca Power Development	Email	Arnold Chan	B2B	Negotiation team yet to be determined which exception of Mary Jane Archibald and Tina Gagnon. Please forward original presentation, as well as documents from meeting with Arnold				
1-Apr-11	Fredrickhouse - Wanatango Falls Fredrickhouse - Wanatango Falls	Merv McLeod	Taykwa Tagamou FN	Dean Assinewe	Xeneca Power Development	Phone		Aboriginal Community Considerations	Introduction and project update - discuss IBA				
12-Apr-11	Fredrickhouse - Wanatango Falls Ivanhoe - The Chute Ivanhoe - Third Falls	Dean Assinewe	Xeneca Power Development	Chief Linda Job	Taykwa Tagamou First Nation	Email	Bruce Archibald, Roger Archibald, Tina Gagnon, Patrick Gillette, Arnold Chan, Peter Archibald, Dean Assinewe	B2B	Thank you for March 24th Meeting in your community. Providing meeting notes and invitation for addition of any missed content. Available for phone call to go over notes and discuss changed with councillors as available.	Chief Linda Job	13-Apr-11	Email	Forgot to add attachments to Email
12-Apr-11	Fredrickhouse - Wanatango Falls Ivanhoe - The Chute Ivanhoe - Third Falls	Chief Lina Job	Taykwa Tagamou First Nation	Dean Assinewe	Xeneca Power Development	Email	Justine Prevost	B2B	Justine Prevose is TTN Executive Assistant now as Cindy is on LOA. Council is goose hunting over next two weeks and may not be available to review notes and make comments	Dean Assinewe	13-Apr-11	Email	Good to know, wish of successful hunt.
13-Apr-11	Fredrickhouse - Wanatango Falls Ivanhoe - The Chute Ivanhoe - Third Falls	Dean Assinewe	Xeneca Power Development	Chief Linda Job	Taykwa Tagamou First Nation	Email with Attachment	Justine Prevost, Peter Archibald, Bruch Archibald, Tina Gagnon, Roger Archibald, Dean Assinewe	B2B	Attachment of Meeting notes. Who will provided acceptance of notes?	Chief Linda Job	13-Apr-11	Email	Thank you for notes, 3 councillors who Dean met with will provide comment after goose hunt. Should return to office May 2nd & next council meeting is May 17th to discuss provided documents from Xeneca.
13-Apr-11	Fredrickhouse - Wanatango Falls Ivanhoe - The Chute Ivanhoe - Third Falls	Arnold Chan	Xeneca Power Development	Merv McLead	Willms & Shier Environmental Lawyers LLP	Email with Attachment	Dean Assinewe, Patrick Gillette	B2B	Providing March 24 TTN meeting notes prepared by Dean				
14-Apr-11	Fredrickhouse - Wanatango Falls Ivanhoe - The Chute Ivanhoe - Third Falls	Dean Assinewe	Xeneca Power Development	Chief Linda Job	Taykwa Tagamou First Nation	Email with Attachment	Patrick Gillette, Ed Laratta, Dean Assinewe, Dave Green	Aquatic and Riparian Ecosystem Considerations	Providing notice of assessment of Walleye and sauger population in Frederickhouse river as part of EA. Please post in community.				
14-Apr-11	Fredrickhouse - Wanatango Falls Ivanhoe - The Chute Ivanhoe - Third Falls	Arnold Chan, Patrick Gillette, Dean Assinewe	Xeneca Power Development	Merv McLead		Personal Contact / Meeting			At Xeneca office				
14-Apr-11	Fredrickhouse - Wanatango Falls	Merv McLeod	Taykwa Tagamou FN	Dean Assinewe	Xeneca Power Development	Teleconference		Aboriginal Community Considerations	Project update and MOU discussion - OPA, EA Business discussion, Wabun involvement, consultation protocol				
15-Apr-11	Fredrickhouse - Wanatango Falls Ivanhoe - The Chute Ivanhoe - Third Falls	Merv McLeod	McLeod Wood Associates Inc.	Patrick Gillette, Arnold Chan	Xeneca Power Development	Email		B2B	Chief Job will be talking about Wanatango project and others with affected Wabun Chiefs as she believes issues between affected communities just need some attention from politicos to be resolved	Arnold Chan	15-Apr-11	Email	Thank you. Providing Dean's e-mail
15-Apr-11	Fredrickhouse - Wanatango Falls Ivanhoe - The Chute Ivanhoe - Third Falls	Dean Assinewe	Xeneca Power Development	Merv McLead	McLeod Wood Associates Inc.	Email	Dean Assinewe	B2B	Pleased to see you at office to meet Patrick & Arnold. Hope to see you at Enery conference next week or soon.				
9-May-11	Fredrickhouse - Wanatango Falls Ivanhoe - The Chute Ivanhoe - Third Falls	Patrick Gillette	Xeneca Power Development	Chief Linda Job	Taykwa Tagamou First Nation	Posted Letter with Attachments	Jennifer Telford, Tim Mutter, Laurie Brownlee, Paula Allen, Stephanie Davis, Dave Bell, Tami Sugarman	EA Administration	Sending Wanatango Falls PD				
13-May-11	Fredrickhouse - Wanatango Falls Ivanhoe - The Chute Ivanhoe - Third Falls	Patrick Gillette	Xeneca Power Development	Chief Linda Job	Taykwa Tagamou First Nation	Posted Letter with Attachments		EA Administration B2B	Correspondence package sent containing hard copy of previous letters sent, PIC media advertisements, all Notice of Commencements,Wanatango Falls & Ivanhoe Third falls PD and a CD containing electronic copies of PD's.				
16-May-11	Fredrickhouse - Wanatango Falls Ivanhoe - The Chute Ivanhoe - Third Falls	Dean Assinewe	Xeneca Power Development	Chief Linda Job	Taykwa Tagamou First Nation	Email	Justine Prevost, Dean Assinewe	B2B EA Administration	Friendly reminder to continue review from meeting in March. Would like to work with Justine or councillow to review Xeneca notes from that date.				
13-Jun-11	Fredrickhouse - Wanatango Falls Ivanhoe - The Chute Ivanhoe - Third Falls Kapuskasing - 4 sites	Patrick Gillette	Xeneca Power Development	Chief Linda Job	Taykwa Tagamou First Nation	Posted Letter with Attachments	Jennifer Telford, Tim Mutter, Nicole Woolnough, Laurie Brownlee, Paula Allen, Stephanie Davis, Dave Bell, Tami Sugarman, Luke Della Bona	Cultural Heritage Resources Considerations	Providing summary reports of Stage i Archeological studies				
20-Jun-11	Fredrickhouse - Wanatango Falls	Merv McLeod	McLeod Wood Associates Inc.	Dean Assinewe	Xeneca Power Development	Email		B2B Aboriginal Community Considerations	In relation to Wanatango Falls - Chief Job & Chiefs from Wabun have been attempting to meet to discuss overlapping concerns. In relation to Business relationship - does Xeneca need to seek more than TTN community?	Dean Assinewe	20-Jun-11	Email	Site release policy identifies Matachewan, Mattagami (represented by Wabun). Call if any more questions.
20-Jun-11	Fredrickhouse - Wanatango Falls Kapuskasing Projects Ivanhoe Projects	Merv McLeod	Taykwa Tagamou First Nation	Dean Assinewe	Xeneca Power Development	Phone		B2B Aboriginal Community Considerations Cultural Heritage Resources Considerations	Stage Ii archaeological study participation at Ivanhoe, Kapuskasing and Wanatango	Kapuskasing and Ivanhoe are out of Land Use Territory			requested formal document stating position on Kapuskasing and Ivanhoe
5-Jul-11		Dean Assinewe	Xeneca Power Development	Chief Linda Job, Merv McLeod	Taykwa Tagamou First Nation	Email	Dean Assinewe, Luke Della Bona, John Pollock	Cultural Heritage Resources Considerations	Providing notification of dates that Woodland Heritage will be performing Archeological field work. Please notify if community is interested in participating.				
5-Jul-11		Merv McLeod	Taykwa Tagamou First Nation	Dean Assinewe, Linda Job	Xeneca Power Development, Taykwa Tagamou First Nation	Email		Cultural Heritage Resources Considerations	Please sent draft LOI/ MOU document to show Xeneca's thinking about partnership.	Dean Assinewe	5-Jul-11	Email with attachment	Providing generic MOU, more detailed data sheets relations to aboriginal consultation plan to assist in engagement and backgroun information. Please advise of any questions or concerns.

22-Jul-11	Fredrickhouse - Wanatango Falls	Merv McLeod	McLeod Wood Associates Inc.	Dean Assinewe	Xeneca Power Development	Email		Cultural Heritage Resources Considerations	Requesting which date is Wanatango Falls	Dean Assinewe	22-Jul-11	Email	Clarifying that dates all related to Kapuskasing River. MNR informed Xeneca to continue sending community info related to Kapuskasing & Ivanhoe until Xeneca is formally addressed by TTN. Providing reminder of dates of Wanatango Falls archeology studies as previously provided in e-mail.
31-Aug-11	Kapuskasing - 4 sites Fredrickhouse - Wanatango Falls	Patrick Gillette	Xeneca Power Development	Chief Linda Job	Taykwa Tagamou First Nation	Posted Letter with Attachments	Dean Assinewe, Merv McLeod, Roger Roy, Martha Heidenheim, Jennifer Telford, Nicole Woolnough, Dan McDonell, Stephanie Davis, Laurie Brownlee, Paula Allen, Tami Sugarman	Aboriginal Community Considerations	Providing the Aborigonal Consultation Plans for the Kapuskasing River projects and the Wanatango Falls development. Accompanying the documents was a cover letter with a description of its purpose and intention for review by the community.				
6-Sep-11	Kapuskasing - 4 sites Fredrickhouse - Wanatango Falls	Dean Assinewe	Xeneca Power Development	Chief Linda Job, Merv McLeod	Taykwa Tagamou First Nation	Email with Attachment	Dean Assinewe, Roger Roy, Martha Heidenheim, Jennifer Telford, Nicole Woolnough, Dan McDonell, Stephanie Davis, Laurie Brownlee, Paula Allen, Tami Sugarman, Larry Clarke, Lina Pozzebon	Aboriginal Community Considerations	Providing the Aborigonal Consultation Plans for the Kapuskasing River projects and the Wanatango Falls development. Accompanying the documents was a cover letter with a description of its purpose and intention for review by the community.				

Ontario

Ministry of Natural Resources

Ministère des Richesses naturelles

Visit us at our website http://www.gov.on.ca

Call any MNR Office in Ontario for information at 1-800-667-1940 from 8:30 am to 5:00 pm – Monday to Friday

2-4 Highway 11 South, PO Box 730
Cochrane ON P0L 1C0

Telephone: (705) 272-7137
Facsimile: (705) 272-7183

July 6, 2009

Chief Dwight Sutherland
Taykwa Tagamou Nation
P.O. Box 3310 RR #2
Cochrane ON P0L 1C0

Dear Chief Sutherland:

NOTIFICATION: Waterpower Site Release Application
Xeneca Power Development Inc. (Patrick Gillette),
Frederick House River - Wanatango Falls

Cochrane District Ministry of Natural Resources (MNR) has received an application for a water power site release from Xeneca Power Development Inc. under the non-competitive site release process.

This letter has been sent to the following Aboriginal Communities:

Matachewan First Nation
Mattagami First Nation
Wahgoshig First Nation
Flying Post First Nation
Metis Nation Ontario (Timmins & Ottawa Offices)
Northern Lights Metis Council (Cochrane)
Wabun Tribal Council

This site is located on the Frederick House River in the township of Mann as indicated on the attached map.

This is a very early stage in the process and a decision to release the site and award the opportunity to pursue permits and approvals has not been made. In accordance with the Waterpower Site Release and Development Review Policy, MNR is reviewing the applications for completeness and for eligibility at this stage and is preparing to move ahead with the process. Early notification to the Aboriginal Communities of a potential waterpower development to hear interests and concerns is an important first step.

Identified Aboriginal Community refers to a community located within or adjacent to the tertiary watershed where a potential "Greenfield" waterpower development may be located. The policy directs the applicant and the Identified Aboriginal Communities to negotiate a business relationship.

The following three First Nations are designated as "Identified Aboriginal Communities":

Taykwa Tagamou Nation
Mattagami First Nation
Matachewan First Nation

Local Aboriginal Community means the Aboriginal Communities that are not Identified Aboriginal Communities but may claim the area contemplated for site release as their traditional land use area.

The following two First Nations are designated as "Local Aboriginal Communities":

Wahgoshig First Nation
Flying Post First Nation

If you have any questions or require additional information, please contact Larry Clarke at 705-272-7112.

Yours Sincerely,

Martin D. Blake
District Manager
Cochrane District, OMNR

Attachment: One Map

c.: Ernie Linklater - Deputy Chief
Derek Archibald - EDO
Kevin Archibald – Financial Officer
Peter Archibald – Coral Rapids Power Limited Partnership

Xeneca
Power Development Inc.

5160 Yonge St., Suite 520, Toronto, ON M2N 6L9
tel 416-590-9362 fax 416-590-9955 www.xeneca.com

June 24, 2010

Chief Dwight Sutherland
Taykwa Tagamou
R.R. #2 , Box 3310
Cochrane, ON P0L 1C0

Dear Chief Dwight Sutherland:

By way of introduction, Xeneca Power Development ("Xeneca") is a leading, independent company created to develop environmentally responsible renewable energy projects. Under the recent *Green Energy Act ("GEA"),* the Government of Ontario is encouraging the development of renewable and cleaner forms of energy production to replace aging energy infrastructure and to eliminate dirty coal power. Under programs developed by the government, Xeneca was awarded Feed-in-Tariff contracts for 19 projects throughout Ontario, and has a further 14 projects that are currently in production reserve.

As President of Xeneca, we wish to enter into respectful and meaningful discussion with your Community about these projects that include:

- Wanatango Falls

To address environmental concerns, Xeneca is preparing the necessary documents for the Class Environmental Assessment for Waterpower projects ("Class EA"). Advancing to the Class EA in no way guarantees a project will be built but it does develop the information required for the issuance of permits and approvals. The Class EA will include draft project descriptions that Xeneca will forward to your Community in order to solicit initial comments. Hopefully, this will create a broader understanding of the projects and elicit comment and suggestions prior to wider regional consultation. Please advise what other information you require and Xeneca will do its best to address that need.

Xeneca will shortly engage in Class EA consultation, which will provide the Taykwa Tagamou Community a full understanding of the environmental, cultural and socioeconomic issues; and provide the opportunity to engage Xeneca with comments and concerns on projects within Taykwa Tagamou Traditional lands. Xeneca has contacted the various Federal and Provincial Ministries concerning Aboriginal consultation on our projects, but any assistance you can provide would be very much appreciated in isolating projects within Métis Traditional lands. If you have any issues or concerns you may wish to also contact the Ministry of Energy and Infrastructure ("MEI") that is the "One Window" for this process.

The purpose of the Class EA is to also engage all levels of government, including the Taykwa Tagamou Community, in this multi-year process (averages 18 months) so all issues of concern are addressed. If your Community has a preferred consultation policy please advise us of the means and manner in which you would like to proceed once the Crown has isolated the projects that affect Taykwa Tagamou Traditional lands. Any insights you can provide in advance of the Crown process would be very much appreciated.

As these projects are in the very early stages, and we have only recently been enabled to share preliminary information and will continue to do so as it becomes available. Xeneca has begun the process of posting information to our website at www.xeneca.com. Information includes:

- Project information that is updated regularly.
- Xeneca's Aboriginal Consultation and business practices.
- Outlines of, and links to, government programs that provide information and/or funding programs.

Additionally, the Crown, **under a separate** process for Projects on Crown lands, is determining Communities eligible for benefits under the GEA and Ministry of Natural Resource ("MNR") 2010 policy, and, once MNR has completed that process, they may be contacting your office. Please direct any queries to Marty Blake, District Manager, Cochrane MNR, and to the Ministry of Energy and Infrastructure (MEI). MEI is responsible under GEA for Aboriginal benefits related to FIT contracts. You may also want to review the various government programs related to FIT projects.

If the Taykwa Tagamou Community is eligible for benefits, Xeneca will engage in a separate, parallel set of discussions that include partnerships or benefits sharing. Xeneca will be leveraging the Class EA process to provide the necessary due-diligence information to those Communities that engage in benefit or partnership discussions, and this will occur in parallel with the Class EA process. Xeneca can commence this process once MNR informs Xeneca of the Communities eligible for benefits and allows Xeneca to proceed.

The principals of the company have long been supporters of working closely with Aboriginal Peoples and have developed numerous relationships throughout Ontario. Xeneca is seeking your input and possible participation as we enter this five year process.

Thank you for your kind consideration and please direct your initial queries to Vanesa Enskaitis at venskaitis@xeneca.com or (416) 590-9362 ext. 104.

Yours truly,

Patrick W. Gillette
President and COO

Cc: MNR District Manager:
Marty Blake – Cochrane Ministry of Natural Resources

Xeneca
Power Development Inc.

5160 Yonge St., Suite 520, Toronto, ON M2N 6L9
tel 416-590-9362 fax 416-590-9955 www.xeneca.com

July 8, 2010

Chief Linda Job
Taykwa Tagamou First Nation
R.R. #2, Box 3310
Cochrane, ON P0L 1C0

Dear Chief Linda Job:

RE: Clarification, Update and Enquiries concerning Traditional Knowledge studies.

In follow-up to recent letters and issues raised by First Nation Communities, Xeneca Power Development Inc. is preparing for and issuing the Notice of Commencement for the Class Environmental Assessment for Waterpower Projects ("Class EA") for the following projects:

- Wanatango

The Class EA is administered by the Ministry of the Environment and is a separate process from Site Release which is administrated by the Ministry of Natural Resources. No permits, approvals or tenure are issued by the Class EA as it is designed to provide information on project impacts and viability. Class EA also allows for comment and dialogue between the proponent and First Nations Communities, Federal and Provincial governments, as well as additional stakeholders.

Eligibility for benefits, the right to seek partnership, and the means to acquire funding is determined by the Ministry of Natural Resources. However, it is our understanding that funding requires:

- Consent from other Aboriginal Communities.
- Traditional Knowledge studies.

As outlined in previous correspondence, Xeneca will be posting information on its website regarding government programs. Xeneca will also be working with the First Nation Communities to identify where government programs can be improved. One of the identified areas is the need for the Crown to mediate if benefit discussions reach an impasse.

We respectfully urge you to visit Xeneca's website at www.Xeneca.com to review the projects as new information becomes available over the next few weeks. We welcome your comments on our projects and on the best process of working with First Nation Communities.

Your Community's eligibility and interest in pursuing benefit discussions, and, moreover, your Community's willingness to support Traditional Knowledge studies where our projects are located, is of immediate concern to Xeneca.

Please feel free to contact Mark Holmes, Vice President, Corporate Affairs or Vanesa Enskaitis, Corporate Affairs Liaison, at the addresses and contact numbers listed within our letterhead.

Best regards,

Patrick W. Gillette
President & COO

Xeneca Power Development Inc.
5160 Yonge Street
North York, ON
M2N 6L9
Tel: 416-590-9362
Fax: 416-590-9955

Taykwa Tagamou Nation and Xeneca Power Development Meeting July 12, 2010. Wanatango Project

McGraw Falls Project

Xeneca
Power Development Inc.

- Introductions
- Taykwa Tagamou Nation
- Overview of Xeneca Power Development
- Overview of process
  - Taykwa Tagamou Nation
  - Xeneca
- Overview of Business Relationship
- Next steps

Xeneca
Power Development Inc.

Experienced and Well-Financed Waterpower Developers

Xeneca Structure

Firelight Infrastructure Partners
Ontario Pension Trust
Dundee Realty Corporation

Xeneca LP

Xeneca's Senior Management Team
Uwe Roeper, Patrick Gillette
Mark Holmes & Arnold Chan

Directors / Executive Team
Jason Lester, COO Dundee Realty Corporation / Director, Xeneca
Gavin Ingram, OP Trust / Director, Xeneca
Uwe Roeper, CEO / Director, Xeneca
Patrick Gillette, President / COO / Director, Xeneca

Xeneca
Power Development Inc.

- Xeneca has 19 FIT Contracts from the OPA
- McGraw Falls project west of Thunder Bay is shovel ready and First Nation Partnership in negotiation. A further sixteen projects are in the northeast and two in eastern Ontario for ~72.5 MW of renewable energy
- Potential investment of ~$350M mostly in Northern Ontario
- Additional 14 sites awaiting ECT - most are in northwestern Ontario equal to 62 MW.
- Xeneca is in multiple First Nation business partnership discussions
- Xeneca is working with Northern Service companies in transition and Industry (Forestry & Mining).

Xeneca
Power Development Inc.

Xeneca's Waterpower Opportunities in Ontario

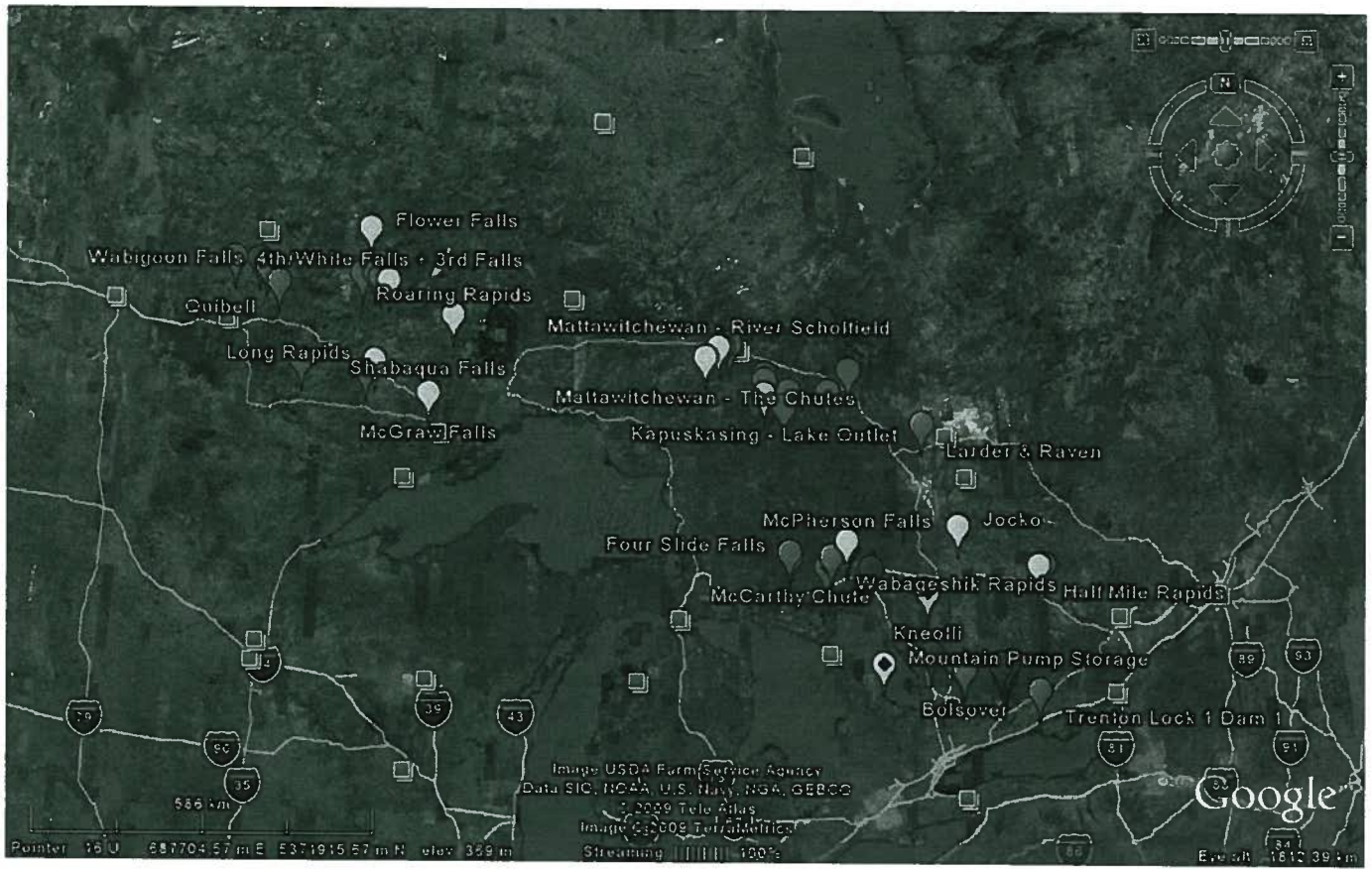

Xeneca
Power Development Inc.

Site Name and Potential MW Output

Ivanhoe: The Chute - 3.6MW
Ivanhoe: Third Falls - 5.1MW
Outlet Kapuskasing Lake - 2.5MW
Wanatango Falls - 4.67MW
Lapinigham - 8.2MW
Middle Twp. Buchan - 5.0MW
Near North Boundary - 3.75MW
Larder & Raven - 1.25MW
Marter Twp. - 2.1MW
Half Mile - 4.8MW

Big Eddy - 5.3MW
Four Slide - 7.3MW
McCarthy - 2.0MW
Allen & Struthers - 2.8MW
Cascade Falls - 2.1MW
At Soo Crossing - 4.3MW
Wabageshik - 3.4MW
McPherson Falls - 2.0MW
McGraw Falls - 2.4MW

TOTAL: 72.57 MW

Xeneca
Power Development Inc.

- Xeneca has 57 months (out of 60) to complete process or breach FIT Contract terms (Solar and Wind have 34 out of 36 months). Waterpower timeline:
  - 18 – 24 months to complete Class EA
  - 12 – 18 month to acquire Location Approval and all leases, permits and approvals
  - 24 month to build a waterpower plant

Class Environmental Assessment for Waterpower:

- Key studies are Habitat (fish & raptor) and Archeological; would like First Nation participation.
- First Nation, Agency and Public consultation.
- Submission to MOE

Xeneca
Power Development Inc.

Location Approval:

- Issuance by MNR under *Lakes and River Improvement Act*
- Review of draft and then detailed design by MNR regional engineer
- Interim Waterpower Lease Agreement
- Permits and Approvals
- Water-Taking permit from MOE

Construction:

- "Water to Wire" package
- Equity & debt financing
- Construction

Xeneca
Power Development Inc.

Process

"Water to Wire"

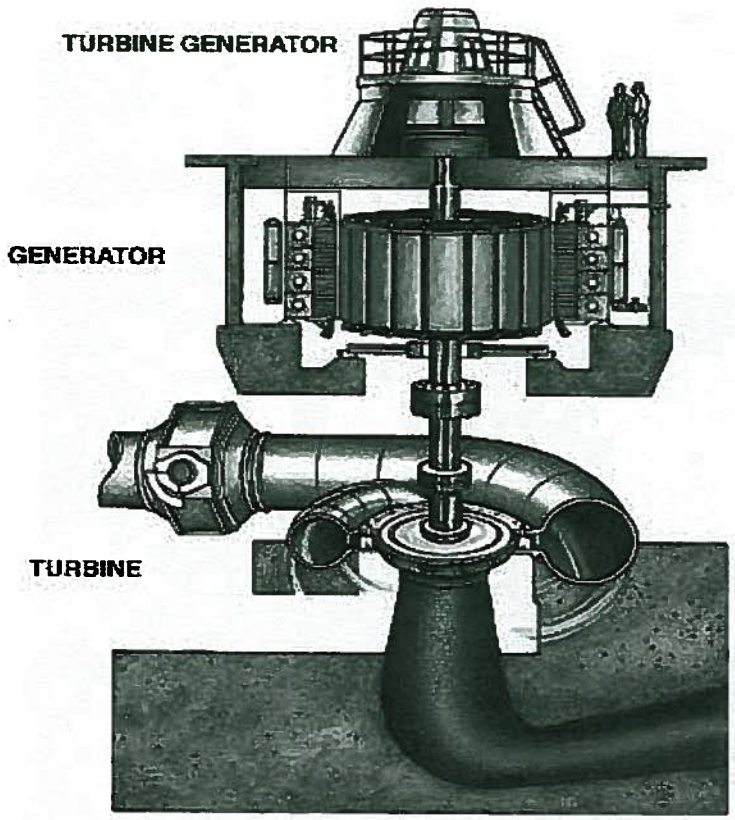

Misema Waterpower Plant

Xeneca
Power Development Inc.

Misema: Past Project

Misema Headpond

Powerhouse

Seneca
Power Development Inc.

Wanatango Project

- 3 – 4.7 MW Project with FIT Contract
- High Falls Dam (Control; OPG) already on Frederickhouse River.
- Road to site.
- Minimal flooding upstream to Wantango Falls; minimal downstream impacts.
- Low Environmental Impacts.

Xeneca
Power Development Inc.

Wanatango Falls

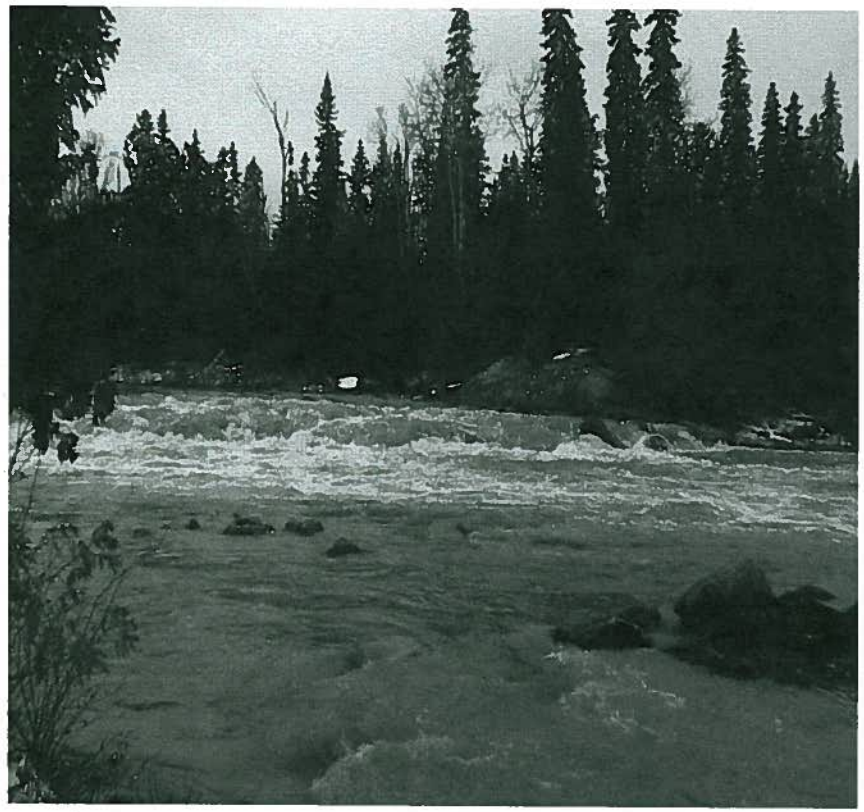

Downstream at Powerhouse Location

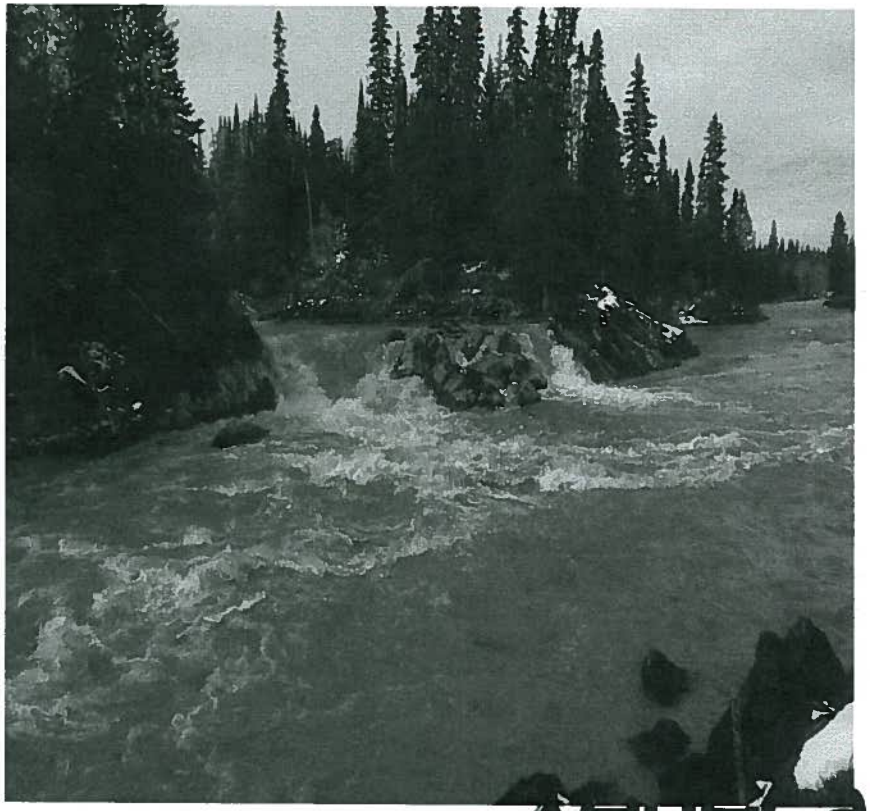

Seneca
Power Development Inc.

Wanatango Falls

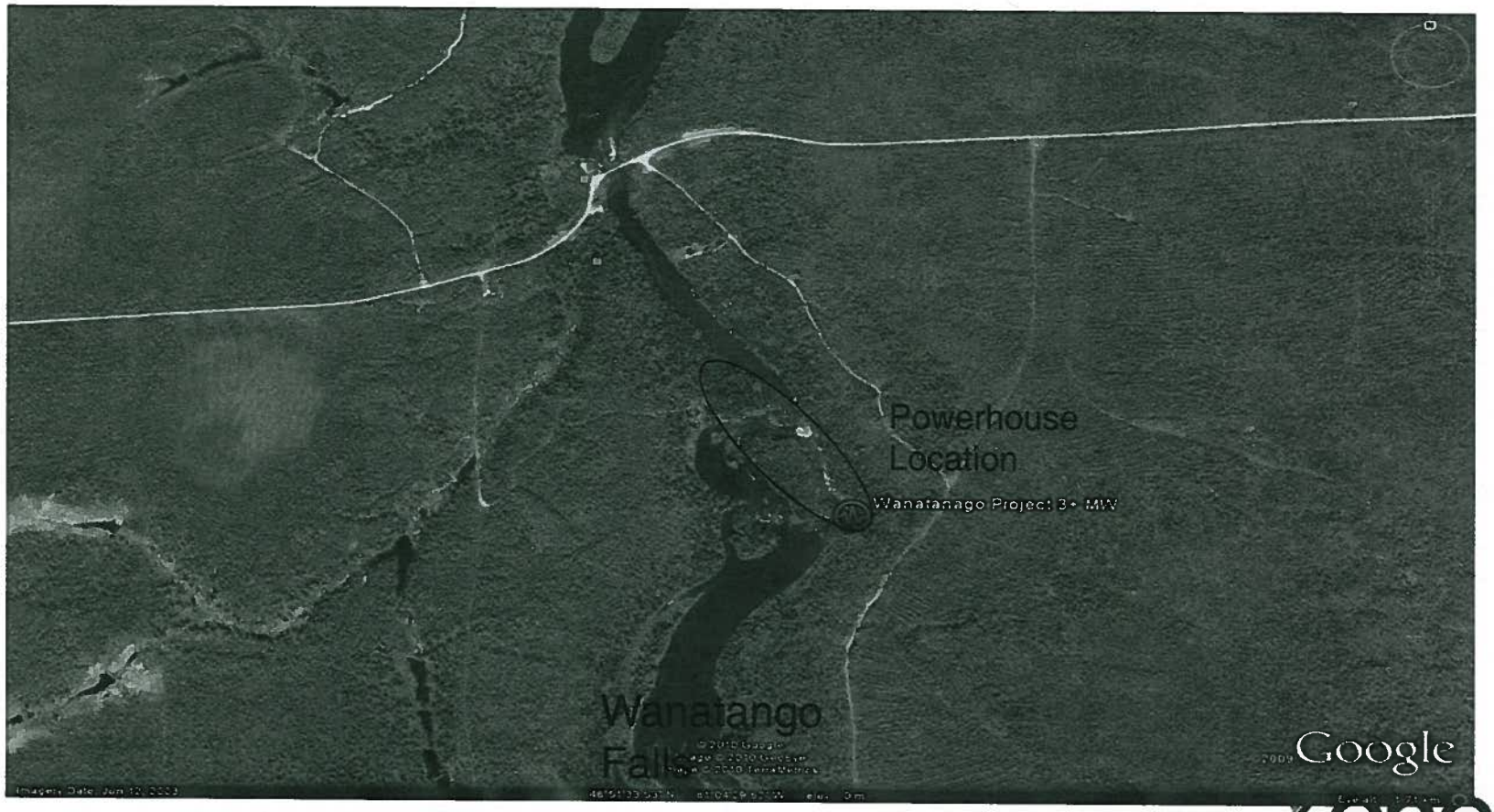

Seneca
Power Development Inc.

Wanatango & Flooding

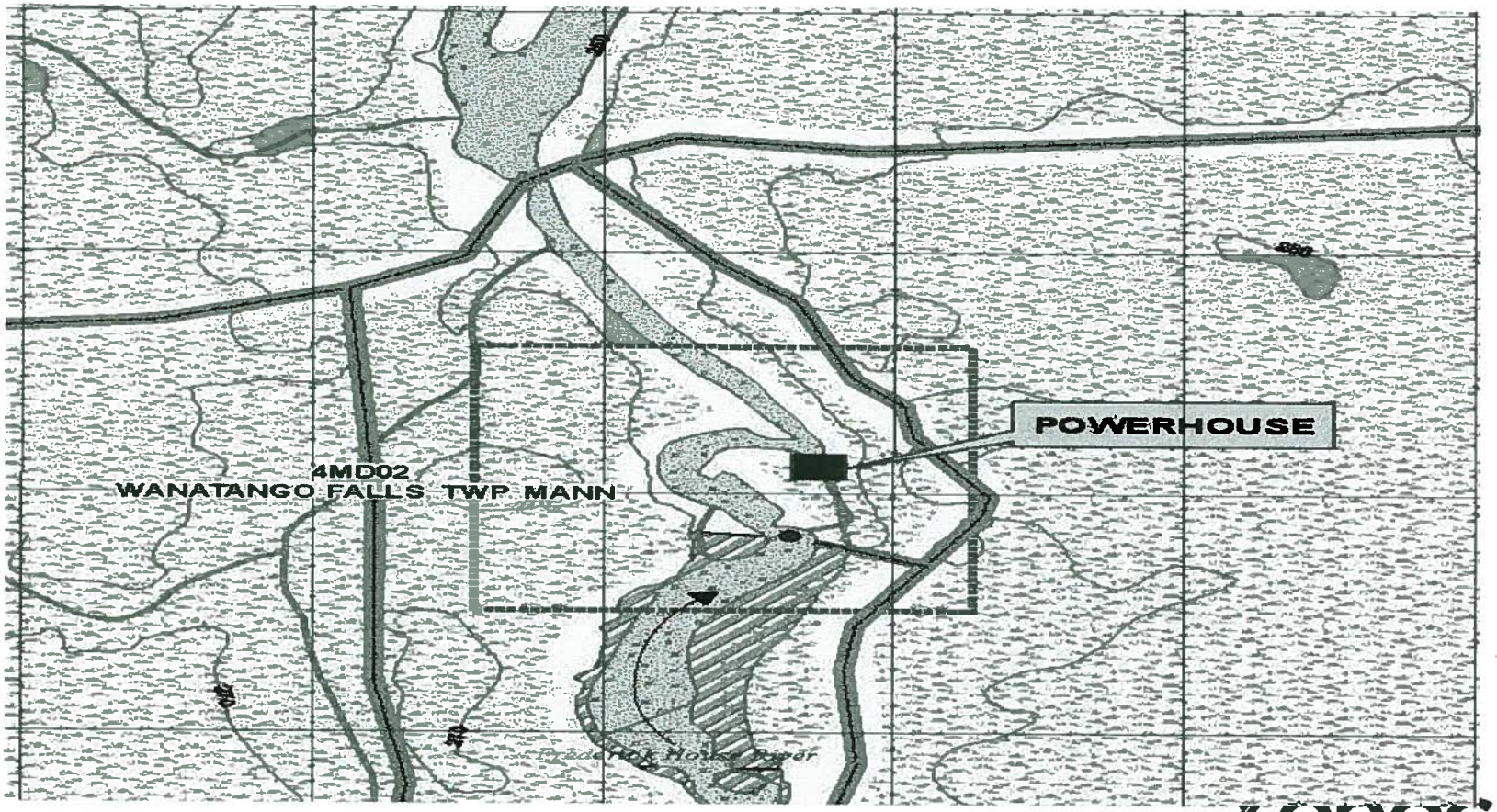

Seneca
Power Development Inc.

Wanatango Conceptual Design

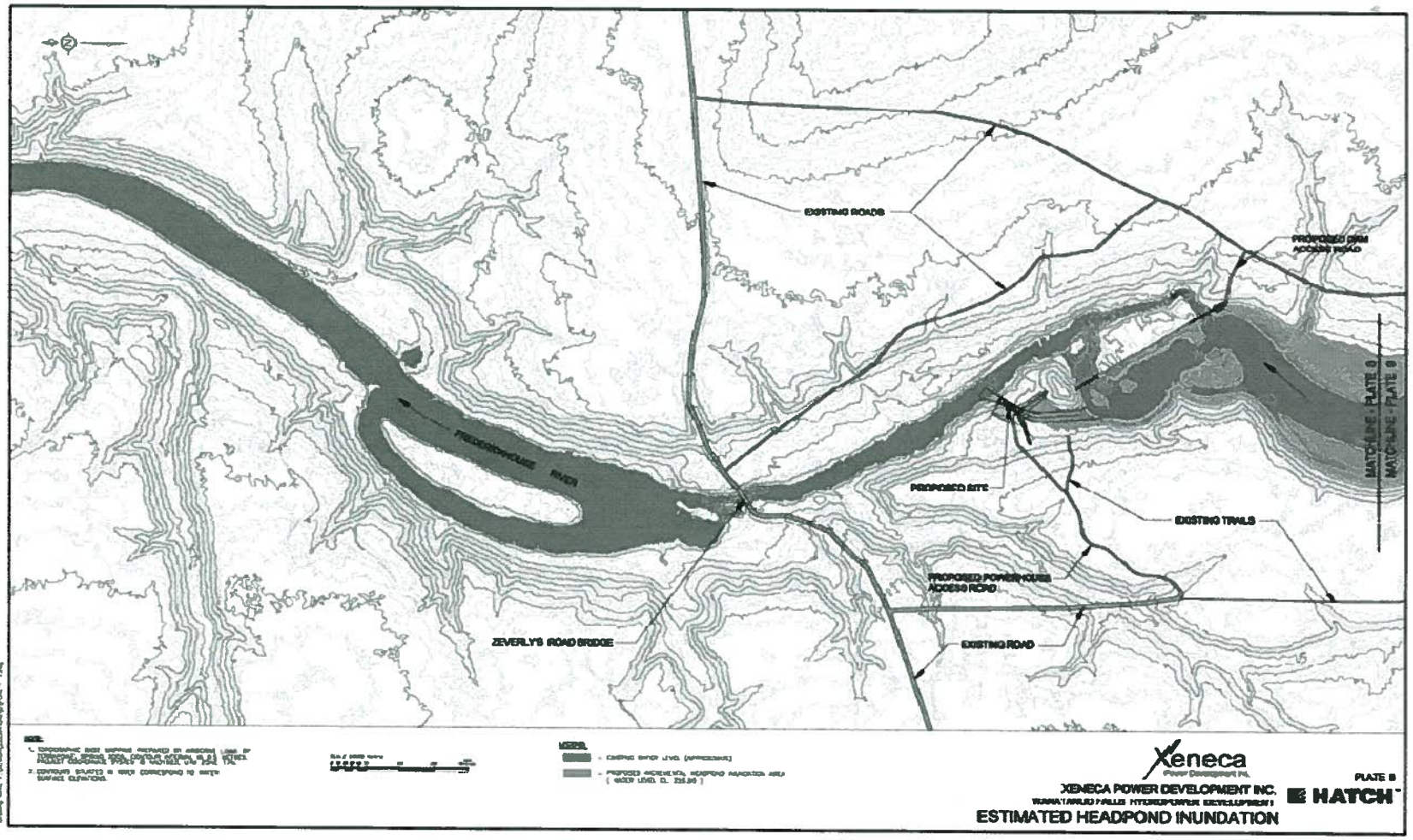

Example of Project Design (Cameron Falls, Aux Sable)

Seneca
Power Development Inc.

Example of Project Design (Cameron Falls, Aux Sable)

Seneca
Power Development Inc.

- Xeneca's process is open-ended
- Optimal to reach some agreement by Notice to Proceed
- Government funding exists:
  - OPA's Aboriginal Renewable Energy Fund http://www.aboriginalenergy.ca/
  - Ontario Financing Authority's Aboriginal Loan Guarantee program http://www.ofina.on.ca/algp/

Xeneca
Power Development Inc.

- Normally starts with First Nation outlining preferred process for Business Relationship and consultation
- Xeneca is open to partnerships
- Will support efforts to leverage government funds
- Website being created to facilitate the relationship

Xeneca
Power Development Inc.

Xeneca
Power Development Inc.

5160 Yonge St., Suite 520, Toronto, ON M2N 6L9
tel 416-590-9362 fax 416-590-9955 www.xeneca.com

September 16, 2010

Chief Linda Job
Taykwa Tagamou First Nation
R.R. #2, Box 3310
Cochrane, ON P0L 1C0

Dear Chief Job:

As you are aware, recent notices, letters and newspaper advertisements have been posted in regard to Xeneca Power Development's proposal to build a waterpower facility in proximity to your Community.

The project of interest to you and your Community is:

- Wanatango Falls

By now, your Community should have received from the Ontario Ministry of Natural Resources notification of our proposed project(s). Additionally, you should have also received correspondence from Xeneca providing contact names and numbers, basic information about the proposed projects and the development process, as well as an invitation to visit our website for regular updates.

Xeneca fully respects First Nations treaties, claims and traditional land use in the vicinity of our projects, and, as such, we endeavor to proceed in an open, transparent and respectful manner. Our approach includes meaningful, upfront consultation and First Nation participation in the development process.

Communities with interest in our projects need information in order that well informed decisions can be made. We also believe that traditional, multigenerational knowledge of First Nations can be extremely important in ensuring any development is conducted in a way that strikes an appropriate balance between environmental, social and economic needs.

Given the extensive knowledge that members of your Community have on the history of your area, we invite you or an appropriate member of your Community to participate in archeological studies that are to be conducted in your area.

Archeological studies are normally conducted under four phases. Phase One studies provide an overview based mainly on historical record and are quite preliminary in nature. When completed, we would be pleased to send these to your Community for review and comment. The remaining phases

(Phase 2, 3 or 4, if required, would include an inspection or possibly extensive digging at the project site and your presence (or an assigned representative) would be essential at these phases of the work.

Typically, all projects will require a Phase Two study which involves on-the-ground investigation and would greatly benefit from input from members of your Community. Phase 2 involves some sampling of soils. Phase 3 and 4, if required, can include extensive digging and possibly removal of artifacts. Copies of the Phase Two report will also be sent to your Community for review and comment. A recommendation from the archeologist on the need for Phase 3 and 4 would be contained in the Phase 2 report. The Phase 2 report would be shared with you and your views on any further work would be sought.

Should a significant archeological find be uncovered during the Phase Two investigation, your Community would be consulted on the preferred means to move forward.

If there is interest in participating in the archeological studies in your area, please contact Dean Assinewe, Xeneca's Aboriginal Relations Liaison, through phone (705-863-1969) or e-mail, dassinewe@xeneca.com . Mark Holmes, Vice President of Corporate Affairs, along with Dean and the archeologist will ensure the work is done thoroughly and meets your needs as well the quality requirements from the Ministry of Culture.

Best regards,

Patrick W. Gillette
President & COO

Xeneca Power Development Inc.
5160 Yonge Street
North York, ON
M2N 6L9
Tel: 416-590-9362
Fax: 416-590-9955

CC - Gerry Webber, Coordinator, Northern Policy Planning Unit, Ministry of Tourism and Culture
Marty Blake, Cochrane District Manager, Ministry of Natural Resources

Xeneca
Power Development Inc.

5160 Yonge St., Suite 520, Toronto, ON M2N 6L9
tel 416-590-9362 fax 416-590-9955 www.xeneca.com

October 13, 2010

Chief Linda Job
Taykwa Tagamou First Nation
R.R. #2, Box 3310
Cochrane, ON P0L 1C0

Dear Chief Job:

RE: Invitation to Attend Public Information Centres.

As promised in previous correspondence to your Community, Xeneca Power Development is writing to inform your Community that Public Information Centres (PICs) are being set up in your area with respect to the following proposed waterpower development:

- Wanatango Falls project on the Frederick House River

As you may be aware, Xeneca has issued a Notice of Commencement for the Class Environmental Assessment for Waterpower Projects (Class EA) for the above noted projects. Public Information meetings are an important part of that process.

Xeneca invites you to attend our Public Information Centre where you will have the opportunity to learn more about the project and provide your input to our project team. Please join us on:

Tuesday, November 9th, 2010
Time: 4:00 to 8:00 pm
Transfiguration Church
316 7th Avenue, Cochrane

Your Community's participation in the PICs is greatly valued, as is First Nations engagement in archeological, environmental and social-economic aspects of the projects. Communities with interest in our projects need information so that well informed decisions can be made. We also believe that traditional, multigenerational knowledge of First Nations can be extremely important in ensuring any future development is conducted in a way to provide an appropriate balance between environmental, social and economic needs.

Overall, the Class EA is administered by the Ministry of the Environment and is a separate process from Site Release which is administrated by the Ministry of Natural Resources. No permits, approvals or tenure are issued through the Class EA as it is designed to provide information on potential impacts and viability for each of the projects. The Class EA also allows for comment and dialogue between Xeneca and Aboriginal Communities, Federal and Provincial governments, as well as any additional stakeholders.

Eligibility for benefits, the right to seek partnership, and the means to acquire funding is determined by the Ministry of Natural Resources.

We will be posting information regarding our projects, access to information and government programs on our website at www.xeneca.com. Xeneca will also be working with the Aboriginal Communities to identify where government programs can be improved.

Xeneca fully respects Aboriginal treaties, claims and traditional land use in the vicinity of our projects, and endeavors to proceed in an open, transparent and respectful manner. Our approach includes meaningful, upfront consultation and First Nation participation throughout the development process.

Given the extensive knowledge that members of your Community have on the history of your area, we invite you or as designated member of your Community to participate in archeological studies that are to be conducted in your area.

If there are questions or comments regarding the Public Information session, the undersigned can be contacted at any of the numbers listed on our letterhead. If there is an interest to participate in the archeological studies or additional Class EA components of the projects within your area, please contact Dean Assinewe, Xeneca's Aboriginal Relations Liaison via phone at (705) 863-1969 or e-mail dassinewe@xeneca.com .

Best regards,

Mark Holmes
Vice President, Corporate Affairs
Xeneca Power Development Inc.

Xeneca
Power Development Inc.

5160 Yonge St., Suite 520, Toronto, ON M2N 6L9
tel 416-590-9362 fax 416-590-9955 www.xeneca.com

October 25, 2010

Chief Linda Job
Taykwa Tagamou First Nation
R.R. #2, Box 3310
Cochrane, ON P0L 1C0

Dear Chief Job:

Your Community will have recently received an October 13th notice and invitation to attend a Public Information Centre (PIC) regarding our proposed waterpower development:

- Wanatango Falls project on the Frederick House River

Please be advised that Xeneca Power Development will be rescheduling the Public Information Centre to which your community has been invited. We fully expect to confirm dates for January or early February and will provide advance notice. The change in meeting date will provide the necessary time to address government agency comments and further develop information related to our projects.

In the meantime, we continue to seek your Community's input on archaeological studies being conducted around the above noted site, and we invite you to visit our website at www.xeneca.com for project information, updates and notices.

If you have questions please contact the undersigned, or Vanesa Enskaitis at any of the numbers provided in our letterhead.

We look forward to meeting the members of your Community in the coming weeks.

Best regards,

Mark Holmes
Vice President, Corporate Affairs
Xeneca Power Development Inc.

Xeneca
Power Development Inc.

5160 Yonge St., Suite 520, Toronto, ON M2N 6L9
tel 416-590-9362 fax 416-590-9955 www.xeneca.com

December 20, 2010

Chief Linda Job
Taykwa Tagamou First Nation
R.R. #2, Box 3310
Cochrane, ON P0L 1C0

Dear Chief Job:

Welcome to the start-up activities on development of the Class Environmental Assessment for Waterpower Projects (Class EA) for the proposed Wanatango Falls GS project.

This first step of the EA process is intended to establish the initial conceptual design, start a dialogue on regulatory approval requirements and initiate public consultation and Aboriginal engagement in the Class EA process. To this purpose, Xeneca and its consultants from OEL-HydroSys Inc. are pleased to present you with the Project Description for this proposed project.

This Project Description is provided to assist the proponent in ensuring that all aspects of the project are accounted for in enough detail to allow your community and government agencies to provide meaningful comment throughout the Class EA process. This document attempts to delineate the 'footprint" of the project within the environmental context of the study area and initially identify features of the environment that may be affected (directly and indirectly) by the proposed project. Xeneca acknowledges that additional potential effects may be identified throughout subsequent phases of the Class EA process and we will also incorporate those comments when input is received.

In the early stages of this engagement process, a proponent-led EA coordination meeting will be undertaken with key government agencies and your community to coordinate an integrated planning process and to identify environmental concerns and diverse regulatory and management planning requirements that may be associated with the proposed project. This document is intended to assist you in preparing for this engagement process. A detailed list of the federal and provincial regulatory agencies, municipalities, and Aboriginal communities which are receiving a copy of this document directly is included within the document. We will be contacting this distribution group shortly to inquire as to their availability for participation in a Class EA Coordination meeting for this proposed small-scale waterpower development project. Please indicate if you or the Community you represent have interest in participating in this coordination meeting.

The general public and other groups are also invited to review this document. The document will be provided to these parties through postings on the Xeneca website or, upon request, by direct mail. If you require additional copies of this document you may access our FTP site by completing the following instructions:

Site: ftp://clientftp.wesa.ca
Username: XENECA
Password: WESA.2010

An attached word document guide will assist you with the download process. You will need to activate passive mode in your Internet Explorer browser to be able to access the FTP site behind our corporate firewall.

If you have any questions or comments in relation to the Class EA for Waterpower Projects planning process or environmental impact assessment related matters, please do not hesitate to contact OEL-HydroSys Inc. Environmental Assessment Manager, Ms. Tami Sugarman at (613) 839-1453 Ext. 229 and tsugarman@oel-hydrosys.ca or Xeneca's Manager of Environmental Studies and Assessment, Edmond Laratta, at (416) 590-9362 ext. 106 and elaratta@xeneca.com.

For questions or comments in relation to all other aspects of the development proposal, please contact Xeneca's President, Mr. Patrick Gillette at pgillette@xeneca.com or Xeneca's Aboriginal Relations Liaison, Mr. Dean Assinewe at dassinewe@xeneca.com.

Respectfully submitted,

Patrick Gillette
President & COO
Xeneca Power Development Inc.

Xeneca
Power Development Inc.

5160 Yonge St., Suite 520, Toronto, ON M2N 6L9
tel 416-590-9362 fax 416-590-9955 www.xeneca.com

May 9, 2011

Chief Linda Job
Taykwa Tagamou First Nation
R.R. #2, Box 3310
Cochrane, ON P0L 1C0

Dear Chief Job:

Welcome to the start-up activities on development of the Class Environmental Assessment for Waterpower Projects (Class EA) for the proposed Wanatango Falls GS project on the Frederick House River and Third Falls GS project on the Ivanhoe River.

This first step of the EA process is intended to establish the initial conceptual design, start a dialogue on regulatory approval requirements and initiate public consultation and Aboriginal engagement in the Class EA process. To this purpose, Xeneca and its consultants from OEL-HydroSys Inc. are pleased to present you with the Project Description for this proposed project.

This Project Description is provided to assist the proponent in ensuring that all aspects of the project are accounted for in enough detail to allow your community and government agencies to provide meaningful comment throughout the Class EA process. This document attempts to delineate the 'footprint" of the project within the environmental context of the study area and initially identify features of the environment that may be affected (directly and indirectly) by the proposed project. Xeneca acknowledges that additional potential effects may be identified throughout subsequent phases of the Class EA process and we will also incorporate those comments when input is received.

In the early stages of this engagement process, a proponent-led EA coordination meeting will be undertaken with key government agencies and your community to coordinate an integrated planning process and to identify environmental concerns and diverse regulatory and management planning requirements that may be associated with the proposed project. This document is intended to assist you in preparing for this engagement process. A detailed list of the federal and provincial regulatory agencies, municipalities, and Aboriginal communities which are receiving a copy of this document directly is included within the document. We will be contacting this distribution group shortly to inquire as to their availability for participation in a Class EA Coordination meeting for this proposed small waterpower development project.

The general public and other groups are also invited to review this document. The document will be provided to these parties through postings on the Xeneca website or, upon request, by direct mail. If you require additional copies of this document you may access our website (http://www.xeneca.com/projects/current_projects/index.html) and download the PDF documents under Current Projects on the top menu.

If you have any questions or comments in relation to the Class EA for Waterpower Projects planning process or environmental impact assessment related matters, please do not hesitate to contact OEL-HydroSys Inc. Environmental Assessment Manager, Ms. Tami Sugarman at (613) 839-1453 Ext. 229 and tsugarman@oel-hydrosys.ca or Xeneca's Manager of Environmental Studies and Assessment, Edmond Laratta, at (416) 590-9362 ext. 106 and elaratta@xeneca.com.

For questions or comments in relation to all other aspects of the development proposal, please contact Xeneca's President, Mr. Patrick Gillette at pgillette@xeneca.com or Xeneca's Aboriginal Relations Liaison, Mr. Dean Assinewe at dassinewe@xeneca.com.

Respectfully submitted,

Patrick Gillette
President & COO
Xeneca Power Development Inc.

c.c. Jennifer Telford, District Planner, MNR Cochrane District
Tim Mutter, District Planner & Conservation Reserve Mgr. MNR Chapleau District
Laurie Brownlee, Environmental Planner / EA Coordinator, MOE
Paula Allen, Supervisor, Air, Pesticides Environmental Planning, MOE Sudbury
Stephanie Davis, Environmental Assessment Analyst, CEAA
Dave Bell, Project Manager, CEAA
Tami Sugarman, Principal, OEL-HydroSys

Xeneca
Power Development Inc.

5160 Yonge St., Suite 520, Toronto, ON M2N 6L9
tel 416-590-9362 fax 416-590-9955 www.xeneca.com

May 13, 2011

Chief Linda Job
Taykwa Tagamou First Nation
R.R. # 2, Box 3310
Cochrane, ON P0L 1C0

Dear Chief Job:

This letter is being sent to continue our dialogue concerning our projects as it relates to the Crown's duty to consult and its fiduciary responsibilities and Xeneca's voluntary support of these obligations.

The proposed Waterpower developments include:

Ivanhoe: Third Falls on the Ivanhoe River
Ivanhoe: The Chute on the Ivanhoe River
Wanatango Falls on the Frederick House River

As we move closer to completing the Class Environmental Assessment for Waterpower, please find enclosed a compilation of the following notices and past correspondence.

- → Notice of impending Notice of Commencement dated June 24, 2010
- → Follow up to Notice of Commencement and Clarification, Update and Enquiry concerning Traditional Knowledge Studies dated July 8, 2010
- → Invite to participate in Archeological Studies dated September 16, 2010
- → Follow up to Notice of Commencement and Notification of PIC dated October 13, 2010
- → Notice of rescheduled PIC's dated October 25, 2010
- → Outline of EA process and Distribution of Project Descriptions dated December 20, 2010
- → Outline of EA process and Distribution of additional Project Descriptions dated May 9, 2011
- → Two PIC Media Advertisements for the projects on the Ivanhoe River
- → PIC Media Advertisement for the project on the Frederick House River
- → July 2010 Notice of Commencement Media Advertisement for the projects on the Ivanhoe River
- → November 2010 Notice of Commencement Media Advertisement for the projects on the Ivanhoe River
- → December 2010 Notice of Commencement Media Advertisement for the projects on the Ivanhoe River
- → July 2010 Notice of Commencement Media Advertisement for the Wanatango Falls project
- → November 2010 Notice of Commencement Media Advertisement for the Wanatango Falls project
- → December 2010 Notice of Commencement Media Advertisement for the Wanatango Falls project
- → Hard copy of the Ivanhoe River: Third Falls Project Description
- → Hard copy of the Wanatango Falls Project Description

→ A CD containing the electronic copies of the Project Descriptions for the Xeneca Projects indicated above

Xeneca has provided these documents for your continued review, comment and consult. Your community's observations, input, questions or comments on the above noted project(s) are greatly valued and appreciated.

As we prepare the draft Class Environmental Assessment for Waterpower Report ("EA Report") we respectively request any further observations, input, questions or comments be submitted as soon as possible to:

Vanesa Enskaitis
Public Affairs Liaison
Xeneca Power Development Inc.
T: 416-590-9362 X 104
F: 416-590-9955
E: venskaitis@xeneca.com

Enclosed is a draft Aboriginal Consultation Plan ("ACP") that outlines a starting point on how Xeneca wishes to engage during and after the submission of the EA Report, which will be also provided to the Crown. Overall the concept is to continue engagement to project Commissioning and thereafter if desired by the Community. As noted in the ACP there are many future opportunities after the EA Report to engage.

EA Report engagement will begin after issuance of a Notice of Completion (i.e., a public declaration that Xeneca thinks it has completed the process) at this time the EA Report will be provided to the Community for review. Thereafter there will be a minimum 30 day period to engage in discussion of any issues your Community may feel that have not been adequately addressed and to address questions and receive further input. This engagement process will allow for the EA Report to be completed. Staff will be following up on the EA Report in the next few months.

Separate from the EA Report, Phase II – Phase III Archeological studies will commence in the field and staff will follow-up on Community engagement in this process and the need for further consultation. If your Community has been identified by the Ontario Ministry of Natural Resources ("MNR") as a Community that is entitled to benefits from the project, a project datasheet (is enclosed or will be sent). If the Community is unsure of its status please contact the local District MNR office. The datasheet is designed to outline a process to continue/commence engagement in benefit discussions and that the EA Report contributes to the due-diligence process. If you have any questions please contact Dean Assinewe, Aboriginal Relations Liaison at 705 863 1969 or email dassinewe@xeneca.com.

Best regards,

Patrick W. Gillette
President/ COO
Xeneca Power Development

Xeneca
Power Development Inc.

5160 Yonge St., Suite 520, Toronto, ON M2N 6L9
tel 416-590-9362 fax 416-590-9955 www.xeneca.com

June 13, 2011

Chief Linda Job
Taykwa Tagamou First Nation
R.R. #2, Box 3310
Cochrane, ON P0L 1C0

Dear Chief Job:

RE: Archaeological Studies for:

- **Wanatango Project on the Frederick House River**
- **Third Falls and The Chute Projects on the Ivanhoe River**
- **Outlet Kapuskasing Lake, Middle Township Buchan, Near North Boundary, Lapinigam Rapids Projects on the Kapuskasing River**

Xeneca Power Development is undertaking archaeological studies at each of its Feed in Tariff (FIT) project areas. Xeneca has contracted the services of Woodland Heritage Services to complete this work.

The first component in these studies is called a Stage I Archaeological Impact Assessment which involves a *desk-top* analysis which compares available information from the Ministry of Culture database and also uses computer modelling to identify areas of High Cultural Heritage Potential. Before these studies can be released to your community we recommend they pass a review by the Ministry of Tourism and Culture (MTC) for completeness and accuracy.

Xeneca appreciates the value the Aboriginal Communities place on their culture, traditions and is prepared to offer advance information that comes in the form of a summary report. Once the Stage I report has received approval from the MTC we will provide a copy for your review and files.

As described in our September letter, Woodland Heritage will also be conducting on-the-ground investigations (Stage II and reporting) and would benefit from your community participation. We anticipate this work to commence in the near future. We will contact your community as soon as these dates have been determined to gain your representative participation. Please keep in mind we will also offer a presentation and/or follow-up field tour to your community should participation be not available during the demanding fieldwork schedules.

If there is interest in participating in the archeological studies in your areas, please contact Dean Assinewe, Aboriginal Relations Liaison at (705) 863-1969 or email dassinewe@xeneca.com anytime.

Meegwetch

Patrick Gillette
President & COO
Xeneca Power Development Inc.

Attachment: Summary Report: Stage 1 Archaeological And Cultural Heritage Resource Assessment Of A Proposed Hydro Development On The Frederick House River, Mann Township, Cochrane District Ontario. F-000643-Wat-130-301. MNR Site #4md02.

Summary Report: Stage 1 Archaeological Impact Assessment of Proposed Third Falls Dam, Ivanhoe River Hydroelectric Project, Fit--2LDW1, Township of Belford, District of Timmins

Summary Report: Stage 1 Archaeological Impact Assessment of Proposed Chute Dam, Ivanhoe River Hydroelectric Project, FIT--N89BM, Township of Oates, District of Timmins

Summary Report: Stage 1 Archaeological Impact Assessment of Kapuskasing Lake Outlet Dam Hydroelectric Project, FIT--SLHZY, Township of Kapuskasing, District of Algoma

Summary Report: Stage 1 Archaeological Impact Assessment of Kapuskasing River -- Middle Township Buchan Hydroelectric Project, FIT--NAPF4, Buchan Township, District of Algoma

Summary Report: Stage 1 Archaeological Impact Assessment of Kapuskasing River -- Near North Boundary Cedar Rapids Hydroelectric Project, FIT--3HSJ8, Buchan Township, District of Algoma

Summary Report: Stage 1 Archaeological Impact Assessment of Proposed Lapinigam Rapids Dam Hydroelectric Project, FIT--MKQJL, Township of Buchan, District of Algoma

c.c. Jennifer Telford, District Planner, MNR Cochrane District
Tim Mutter, District Planner & Conservation Reserve Mgr. MNR Chapleau District
Nicole Woolnough, Resource Planner, MNR Hearst District
Laurie Brownlee, Environmental Planner / EA Coordinator, MOE
Paula Allen, Supervisor, Air, Pesticides Environmental Planning, MOE Sudbury
Stephanie Davis, Environmental Assessment Analyst, CEAA
Dave Bell, Project Manager, CEAA
Tami Sugarman, Principal, Senior Environmental Approvals Advisor, OEL-HydroSys
Luke Della Bona, Partner, Woodland Heritage Services

5255 Yonge St., Suite 1200, North York, ON M2N 6P4
tel 416-590-9362 fax 416-590-9955 www.xeneca.com

August 31, 2011

Chief Linda Job
Taykwa Tagamou First Nation
R.R. #2, Box 3310
Cochrane, ON P0L 1C0

Dear Chief Job:

We are now completing the Waterpower Class Environmental Assessment for project(s) in your area. We want to ensure that your community has ample opportunity to provide input to our projects and to ensure proper consultation is occurring.

Please find attached for your review and consideration a copy of the Aboriginal Consultation Plan (ACP) for the follow developments, authored by Xeneca Power Development:

- Near North Boundary, Middle Twp Buchan, Lapinigam Rapids and Outlet at Kapuskasing Lake developments on the Kapuskasing River
- Wanatango Falls development on the Frederickhouse River

The Aboriginal Consultation Plan summarizes the objectives and strategies developed to meet the consultation requirements of the Class Environmental Assessment for these waterpower developments and a process of engagement thereafter up to Commercial Operations.

ACP in its draft form also commits Xeneca to an ongoing engagement after the EA Report is completed. Xeneca is also open to making further changes to the ACP so as to finalize a process to engage with the Communities. While the Community is encouraged to engage in the review of the EA Report within the established timeframe and within the Ministry of Environment's process; the ACP process does allow the Community to engage and raise issues throughout the permitting and approval process after the EA Report is complete and issued Statement of Completion. Please contact Dean Assinewe with any questions or to discuss how best to move forward with the ACP.

Thank you in advance for your contributions and consideration.

Respectfully submitted,

Patrick Gillette
President
Xeneca Power Development Inc.

5255 Yonge St., Suite 1200, North York, ON M2N 6P4
tel 416-590-9362 fax 416-590-9955 www.xeneca.com

CC. Electronic copies sent to the following:

Dean Assinewe, Aboriginal Relations Liaison, Xeneca Power Development
Merv McLeod, Consultant, McLeod Wood Associates
Roger Roy, District Manager, MNR Cochrane District
Martha Heidenheim, District Manager, MNR Hearst District
Jennifer Telford, District Planner, MNR Cochrane District
Nicole Woolnough, Resources Planner, MNR Hearst District
Dan McDonell, Project Manager, CEAA
Laurie Brownlee, Environmental Planner/ EA Coordinator, MOE
Paula Allen, Supervisor, Air, Pesticides, Environmental Planning, MOE Sudbury
Tami Sugarman, Principal, Senior Environmental Approvals Advisor, OEL-Hydrosys

Wahgoshig First Nation

Chief David Babin
Contact and Consultation Log

Contact								Issues		Resolution			
Contact Date	Project Name(s)	Contactor Name	Contactor Community/Agency	Contactee Name	Contactee Community/Agency	Contact Method	CC	Issues	Details	Responded	Response Date	Contact Method2	Resolution
11-Aug-10	Fredrickhouse - Wanatango Falls Larder - Larder & Raven	Brian Gelinas	Wahgoshig First Nation	Mark Holmes	Xeneca Power Development	Phone		B2B	Requested overview of Wanatango Falls & Larder & Raven projects. Contact indicated both sites are within traditional use territory. Contact urged to identify if notification received from MNR & if not, to contact Cochrane & Kirkland Lake District offices. Xeneca to Follow up with information package. Community very interested in renewable energy projects contact has been to Xeneca website - is in vague terms aware of gov't programs supporting FN participatioon in projects.				
12-Aug-10	Fredrickhouse - Wanatango Falls Larder - Larder & Raven	Patrick Gillette	Xeneca Power Development	Chief David Babin	Wahgoshig First Nation	Posted Letter		Aboriginal Community Considerations EA Administration	Notifying FN community of Class EA process, government funding processes, intent for FN communications, and traditional knowledge studies				
13-Aug-10	Fredrickhouse - Wanatango Falls Larder - Larder & Raven	Patrick Gillette	Xeneca Power Development	Chief David Babin	Wahgoshig First Nation	Posted Letter	Marty Blake (Cochrane MNR), Corrinne Nelson (Kirkland Lake MNR)	EA Administration	Notifying FN Community of Xeneca's projects within their area, requesting ongoing communication re: concerns/ requests, and providing contact information for Xeneca information				
13-Aug-10	Fredrickhouse - Wanatango Falls Larder - Larder & Raven	Mark Holmes	Xeneca Power Development	Brian Gelinas	Wahgoshig First Nation	Posted Letter with Attachments		EA Administration Aboriginal Community Considerations	Attachment of two letters as promised providing introduction to Xeneca and the projects to Wahgoshig community. Community was not identified as one to be contacted by MNR. Please visit website for further project information and contact Mark with any inquiries.				
13-Aug-10	Fredrickhouse - Wanatango Falls Larder - Larder & Raven	Mark Holmes/ Patrick Gillette	Xeneca Power Development	Chief David Babin	Wahgoshig First Nation	Email		B2B	Letter notifying FN Community of Xeneca's projects within their area, requesting ongoing communication re: concerns/ requests, and providing contact information for Xeneca information; Letter notifying FN community of Class EA process, government funding processes, intent for FN communications, and traditional knowledge studies. Letter 'Wahgoshig FN -Aug 12', Letter 'Wahgoshig -Aug 13'				
19-Aug-10	Fredrickhouse - Wanatango Falls Larder - Larder & Raven	Mark Holmes/ Patrick Gillette	Xeneca Power Development	Chief David Babin	Wahgoshig First Nation	Posted Letter		B2B	Hardcopy of above				
16-Sep-10	Fredrickhouse - Wanatango Falls Larder - Larder & Raven	Patrick Gillette	Xeneca Power Development	Chief David Babin	Wahgoshig First Nation	Posted Letter		B2B	Invite to participate in Archeological study				
20-Sep-10	Fredrickhouse - Wanatango Falls Larder - Larder & Raven	Nigel Babin	Wahgoshig FN , Lands & Resources Secreariat	Dean Assinewe	Xeneca Power Development	Email	wfnchief@wahgoshigfirstnation.com, ruther snyder, enbc@xplornet.com, sharone Piourde	B2B	Request for formal meeting to be held in Wahgoshig FN community	Dean Assinewe	24-Sep-10	Email	At very early stages for discussions and plaaning for both projects and is good timing for community to enquire about involvement or consultation requirements realted to sites. MNR identifies identified aboriginal communities or those determined local. Provided definitions of both categories for MNR. Company must abide by these and once relationships are established the engagement moves forward. Recommend community takes up consultation and engagement dialogue with MNR.
05-Oct-10	Fredrickhouse - Wanatango Falls Larder - Larder & Raven	Nigel Babin	Wahgoshig First Nation	Dean Assinewe	Xeneca Power Development	Email		B2B	Requesting contact information for MNR contacts listed in Sept 24th e-mail.	Dean Assinewe	6-Oct-10	Email	Providing background information about contacts and contact information for MNR contacts.
13-Oct-10	Fredrickhouse - Wanatango Falls Larder - Larder & Raven	Mark Holmes	Xeneca Power Development	Chief David Babin	Wahgoshig First Nation	Posted Letter		EA Administration	PIC Invite				
25-Oct-10	Fredrickhouse - Wanatango Falls Larder - Larder & Raven	Mark Holmes	Xeneca Power Development	Chief David Babin	Wahgoshig First Nation	Posted Letter		EA Administration	Rescind PIC invite				
17-Mar-11	Fredrickhouse - Wanatango Falls Larder - Larder & Raven	Chris Sackaney	Wahgoshig First Nation, Lands & Resource Manager	Vanesa Enskaitis	Xeneca Power Development	Email	WFN Manager, WFN Chief		Cannot attend PIC, requesting information be send to e-mail provided as the Wanatango Falls project falls on Wahgoshig FN territory. Request to be added to mailking list and would like to meet with delegrate from Xeneca to discuss project. Open to tentative date.	Vanesa Enskaitis	17-Mar-11	Email	Thank you for e-mail. Dean has been cc'd and will follow--up as the aboriginal liaison with request.
21-Mar-11	Fredrickhouse - Wanatango Falls Larder - Larder & Raven	Dean Assinewe	Xeneca Power Development	Chris Sackaney	Wahgoshig First Nation	Email	Dean Assinewe	Aboriginal Community Considerations	Tried to call office but missed Chris. Providing information Re: discussion wit Nigel Babin and his move to economic development. Looking for date to meet to discuss Xeneca projects. Please contact cell phone.				
21-Mar-11	Fredrickhouse - Wanatango Falls Larder - Larder & Raven	Dean Assinewe	Xeneca Power Development	Chris Sackaney	Wahgoshig First Nation	Email	Dean Assinewe	Aboriginal Community Considerations B2B	Thank you for contacting office, Xencea has been in discussion with Nigel Babin and understand he has made move to Economic Development. Would like to discuss project and consultation process, please call cell.				
21-Mar-11	Fredrickhouse - Wanatango Falls Larder - Larder & Raven	Chris Sackaney	Wahgoshig FN	Dean Assinewe	Xeneca Power Development	Phone		Aboriginal Community Considerations	Introduction and project update				
05-Apr-11	Fredrickhouse - Wanatango Falls Larder - Larder & Raven	Chris Sackaney	Wahgoshig First Nation	Dean Assinewe	Xeneca Power Development	Email		Aboriginal Community Considerations B2B	Would like to discuss project, can do through e-mail if preferred. Invite to visit Wahgoshig FN. Chief would like to discuss mines and gold discoveries and the flow of water underground, if this information could be provided to community, greatly apprectiated.	Dean Assinewe	5-Apr-11	Email	Project information available on website. Certain questions re: project can be addressed and we will put best effort to answer right away or when information available. Team travels to north on occasion and tries to coordinate meeting to optimize travel resources. Stay in touch to arrange meeting.
5-Apr-11	Fredrickhouse - Wanatango Falls Larder - Larder & Raven	Chris Sackaney	Wahgoshig FN	Dean Assinewe	Xeneca Power Development	Phone		Aboriginal Community Considerations	Discuss community involvement in hydro development - Abitibi Generating Station				
14-Apr-11	Fredrickhouse - Wanatango Falls	Chris Sackaney	Wahgoshig First Nation	Dean Assinewe	Xeneca Power Development	Email	Dean Assinewe, Patrick Gillette, Ed Laratta, Dave Green	EA Administration Aquatic and Riparian Ecosystem Considerations	Providing notice of assessment of Walleye and sauger population in Frederickhouse river as part of EA. Please post in community.				
9-May-11	Fredrickhouse - Wanatango Falls	Patrick Gillette	Xeneca Power Development	Chief David Babin	Wahgoshig First Nation	Posted Letter with Attachments	Jennifer Telford, Laurie Brownlee, Paula Allen, Stephanie Davis,	EA Administration	Sending Wanatango Falls PD				
13-May-11	Fredrickhouse - Wanatango Falls Larder - Larder & Raven	Patrick Gillette	Xeneca Power Development	Chief David Babin	Wahgoshig First Nation	Posted Letter with Attachments		EA Administration B2B	Correspondence package sent containing hard copy of previous letters sent, PIC media advertisements, all Notice of Commencments, Wanatango PD and a CD containing electronic copies of PD's				
13-Jun-11	Fredrickhouse - Wanatango Falls	Patrick Gillette	Xeneca Power Development	Chief David Babin	Wahgoshig First Nation	Posted Letter with Attachments	Jennifer Telford, Laurie Brownlee, Paula Allen,	Cultural Heritage Resources Considerations	Providing summary reports of Stage i Archeological studies				

10-Aug-11	Fredrickhouse - Wanatango Falls Larder - Larder & Raven	Chris Sackaney and M	Wahgoshig First Nation	Dean Assinewe	Xeneca Power Development	Phone		Cultural Heritage Resources Considerations	followup to email invitation for Wanatango, Introduction to Maurice K. where he described Wahgoshig approach to resource development and archaeological study (i.e. complete counter arch study using preferred archaeology contractor. Wahgoshig suggest a meeting.				
11-Aug-11	Frederickhouse - Wanatango Falls	Kate Kempton	Olthuis Kleer Townshend LLP	Patrick Gillette, Dean Assinewe	Xeneca Power Development	Faxed Letter		Aboriginal Community Considerations	Notification on behalf of Wahgoshig First Nation of Xeneca's duty to consult with community in relation to Wanatango Falls project as it falls in Wahgoshig traditonal territory.				
31-Aug-11	Fredrickhouse - Wanatango Falls	Patrick Gillette	Xeneca Power Development	Chief David Babin	Wahgoshig First Nation	Posted Letter with Attachments	Dean Assinewe, Chris Sackaney, Roger Roy, Jennifer Telford, Stephanie Davis, Laurie	Aboriginal Community Considerations	Providing the Aboriginal Consultation Plan for the Wanatango Falls development. Accompanying the document was a cover letter with a description of its purpose and intention for review by the community.				
6-Sep-11	Fredrickhouse - Wanatango Falls	Dean Assinewe	Xeneca Power Development	Chris Sackaney	Wahgoshig First Nation	Email with attachment	Dean Assinewe, Roger Roy, Jennifer Telford, Stephanie Davis, Laurie Brownlee, Paula Allen,	Aboriginal Community Considerations	Providing the Aboriginal Consultation Plan for the Wanatango Falls development. Accompanying the document was a cover letter with a description of its purpose and intention for review by the community.				
12-Sep-11	Fredrickhouse - Wanatango Falls	Patrick Gillette	Xeneca Power Development	Kate Kempton	Olthuis, Kleer, Townshend LLP	Email	Scott Stoll, Arnold Chan, Dean Assinewe, Vanesa Enskaitis	Aboriginal Community Considerations B2B	Have copied Xeneca legal council on e-mail. As outlined in MNR's process of selecting idenfitied Aboriginal communties for benefits exclude communities entitles to consultation under EA is problematic. Providing attached MNR policies as Xeneca follows, asking for copies that Cochrane District are using as these policies are under review for the third time in the last decade. Xeneca is happy to engage with community. FYI: Metis is really up to speed on the issue.				
12-Sep-11	Fredrickhouse - Wanatango Falls	Kate Kempton	Olthuis Kleer Townshend LLP	Patrick Gillette	Xeneca Power Development	Email	Scott Stoll, Arnold Chan, Dean Assinewe, Vanesa Enskaitis	Aboriginal Community Considerations B2B	Thank you. I will look into this	Patrick Gillette	12-Sep-11	Email	Out of office until Wed for medical appt. Will have staff fig up MNR contact and send it sometime this week. Given te nature, Scott & Arnold will sort out the primary contact for future discussions.
12-Sep-11	Frederickhouse - Wanatango Falls	Scott Stoll	Aird & Berlis LLP (Xeneca Legal Concil)	Kate Kempton, Patrick Gillette	Olthuis, Kleer, Townshend LLF	Email	Arnold Chan, Dean Assinewe, Vanesa Enskaitis	Aboriginal Community Considerations	Noticed attachments from Patrick were DRAFT. Went to MNR website and downloaded attached policy and procedure regarding waterpower. Isssue date is 2010 in the attached files and there was a prior policy and procedure from 2007.	Kate Kempton	12-Sep-11	Email	Thank you
20-Sep-11	Fredrickhouse - Wanatango Falls	Chief David Babin	Wahgoshig First Nation	Patrick Gillette	Xeneca Power Development	Faxed Letter	K. Kempton, C. Sackaney, M. J. Kistabish	Aboriginal Community Considerations	ACP sent for Wanatango Falls does not meet requirements un Canadian Law about duty toconsult and accommodate. Feels plan was unilaterally developed and imposed on Wahgoshig First Nation. Notificaiton of continued failure by crown * xeneca to consult and imposition of flawed policy and practice of pre-determining which aboriginal communities are entitles to economic benefits will result in Wahgoshig FN challenging project. Will call meeting in community with MNR & Xeneca, and community seeks committment from MNR & Xeneca that flawed policies, practices and process established for project be corrected immediately. Xeneca and MNR to fund cost of meeting and will discuss funding and accomodation process going forward.	Patrick Gillette	23-Sep-11	Email	Thank you for comment on Aboriginal Consultation Plan. Aboriginal consultation is important to Xeneca and we appreciate your participation in the Class EA process. We are working on a response to your Sept 20 letter.
26-Sep-11	Fredrickhouse - Wanatango Falls	Patrick Gillette	Xeneca Power Development	Katie Kempton, Scott Stoll	Olthuis, Kleer, Townshend LLP, Xeneca Legal	Email	Arnold Chan, Dean Assinewe, Samantha Leavitt, Vanesa Enskaitis, Jennifer Telford, Stephanie Hodsoll	Aboriginal Community Considerations	Jennifer Telford is MNR person managing Wanatango Falls file out of Cochrane District & Roy Rogers is District Manager. Both copied on e-mail. Have spoken with Chris Sackaney re: community inquiries on engagement concerning benefits and project participation and issue of Identified Aboriginal Community designation for Wanatnago Project. Please call with any questions.				

Xeneca
Power Development Inc.

5160 Yonge St., Suite 520, Toronto, ON M2N 6L9
tel 416-590-9362 fax 416-590-9955 www.xeneca.com

August 12, 2010

Chief David Babin
Wahgoshig First Nation
P.O. Box 629
Matheson, ON
P0K 1N0

Dear Chief David Babin:

RE: Clarification, Update and Enquiries concerning Traditional Knowledge studies.

In follow-up to recent letters and issues raised by First Nation Communities, Xeneca Power Development Inc. is preparing for and issuing the Notice of Commencement for the Class Environmental Assessment for Waterpower Projects ("Class EA") for the following projects:

- Larder & Raven
- Wanatango Falls

The Class EA is administered by the Ministry of the Environment and is a separate process from Site Release which is administrated by the Ministry of Natural Resources. No permits, approvals or tenure are issued by the Class EA as it is designed to provide information on project impacts and viability. Class EA also allows for comment and dialogue between the proponent and First Nations Communities, Federal and Provincial governments, as well as additional stakeholders.

Eligibility for benefits, the right to seek partnership, and the means to acquire funding is determined by the Ministry of Natural Resources. However, it is our understanding that funding requires:

- Consent from other Aboriginal Communities.
- Traditional Knowledge studies.

As outlined in previous correspondence, Xeneca will be posting information on its website regarding government programs. Xeneca will also be working with the First Nation Communities to identify where government programs can be improved. One of the identified areas is the need for the Crown to mediate if benefit discussions reach an impasse.

We respectfully urge you to visit Xeneca's website at www.Xeneca.com to review the projects as new information becomes available over the next few weeks. We welcome your comments on our projects and on the best process of working with First Nation Communities.

Your Community's eligibility and interest in pursuing benefit discussions, and, moreover, your Community's willingness to support Traditional Knowledge studies where our projects are located, is of immediate concern to Xeneca.

Please feel free to contact Mark Holmes, Vice President, Corporate Affairs or Vanesa Enskaitis, Public Affairs Liaison, at the addresses and contact numbers listed within our letterhead.

Best regards,

Patrick W. Gillette
President & COO
Xeneca Power Development Inc.
5160 Yonge Street
North York, ON
M2N 6L9
Tel: 416-590-9362
Fax: 416-590-9955

Xeneca
Power Development Inc.

5160 Yonge St., Suite 520, Toronto, ON M2N 6L9
tel 416-590-9362 fax 416-590-9955 www.xeneca.com

August 13, 2010

Chief David Babin
Wahgoshig First Nation
P.O. Box 629
Matheson, ON
P0K 1N0

Dear Chief David Babin:

By way of introduction, Xeneca Power Development ("Xeneca") is a leading, independent company created to develop environmentally responsible renewable energy projects. Under the recent *Green Energy Act ("GEA"),* the Government of Ontario is encouraging the development of renewable and cleaner forms of energy production to replace aging energy infrastructure and to eliminate dirty coal power. Under programs developed by the government, Xeneca was awarded Feed-in-Tariff contracts for 19 projects throughout Ontario, and has a further 14 projects that are currently in production reserve.

As President of Xeneca, we wish to enter into respectful and meaningful discussion with your Community about these projects that include:

- Larder & Raven
- Wanatango Falls

To address environmental concerns, Xeneca is preparing the necessary documents for the Class Environmental Assessment for Waterpower projects ("Class EA"). Advancing to the Class EA in no way guarantees a project will be built but it does develop the information required for the issuance of permits and approvals. The Class EA will include draft project descriptions that Xeneca will forward to your Community in order to solicit initial comments. Hopefully, this will create a broader understanding of the projects and elicit comment and suggestions prior to wider regional consultation. Please advise what other information you require and Xeneca will do its best to address that need.

Xeneca will shortly engage in Class EA consultation, which will provide the Wahgoshig Community a full understanding of the environmental, cultural and socioeconomic issues; and provide the opportunity to engage Xeneca with comments and concerns on projects within Wahgoshig Traditional lands. Xeneca has contacted the various Federal and Provincial Ministries concerning Aboriginal consultation on our projects, but any assistance you can provide would be very much appreciated in isolating projects within the Traditional lands. If you have any issues or concerns you may wish to also contact the Ministry of Energy and Infrastructure ("MEI") that is the "One Window" for this process.

The purpose of the Class EA is to also engage all levels of government, including the Wahgoshig Community, in this multi-year process (averages 18 months) so all issues of concern are addressed. If

your Community has a preferred consultation policy please advise us of the means and manner in which you would like to proceed once the Crown has isolated the projects that affect Wahgoshig Traditional lands. Any insights you can provide in advance of the Crown process would be very much appreciated.

As these projects are in the very early stages, and we have only recently been enabled to share preliminary information and will continue to do so as it becomes available. Xeneca has begun the process of posting information to our website at www.xeneca.com. Information includes:

- Project information that is updated regularly.
- Xeneca's Aboriginal Consultation and business practices.
- Outlines of, and links to, government programs that provide information and/or funding programs.

Additionally, the Crown, **under a separate** process for Projects on Crown lands, is determining Communities eligible for benefits under the GEA and Ministry of Natural Resource ("MNR") 2010 policy, and, once MNR has completed that process, they may be contacting your office. Please direct any queries to Marty Blake, District Manager, Cochrane MNR, or Corrinne Nelson, District Manager, Kirkland Lake MNR, and to the Ministry of Energy and Infrastructure (MEI). MEI is responsible under GEA for Aboriginal benefits related to FIT contracts. You may also want to review the various government programs related to FIT projects.

If the Wahgoshig Community is eligible for benefits, Xeneca will engage in a separate, parallel set of discussions that include partnerships or benefits sharing. Xeneca will be leveraging the Class EA process to provide the necessary due-diligence information to those Communities that engage in benefit or partnership discussions, and this will occur in parallel with the Class EA process. Xeneca can commence this process once MNR informs Xeneca of the Communities eligible for benefits and allows Xeneca to proceed.

The principals of the company have long been supporters of working closely with Aboriginal Peoples and have developed numerous relationships throughout Ontario. Xeneca is seeking your input and possible participation as we enter this five year process.

Thank you for your kind consideration and please direct your initial queries to Vanesa Enskaitis at venskaitis@xeneca.com or (416) 590-9362 ext. 104.

Yours truly,

Patrick W. Gillette
President and COO

Cc: MNR District Managers:
Marty Blake – Cochrane MNR
Corrinne Nelson – Kirkland Lake MNR

Xeneca
Power Development Inc.

5160 Yonge St., Suite 520, Toronto, ON M2N 6L9
tel 416-590-9362 fax 416-590-9955 www.xeneca.com

September 16, 2010

Chief David Babin
Wahgoshig First Nation
P.O. Box 629
Matheson, ON P0K 1N0

Dear Chief Babin:

As you are aware, recent notices, letters and newspaper advertisements have been posted in regard to Xeneca Power Development's proposal to build a waterpower facility in proximity to your Community.

The projects of interest to you and your Community are:

- Larder & Raven
- Wanatango Falls

By now, your Community should have received from the Ontario Ministry of Natural Resources notification of our proposed project(s). Additionally, you should have also received correspondence from Xeneca providing contact names and numbers, basic information about the proposed projects and the development process, as well as an invitation to visit our website for regular updates.

Xeneca fully respects First Nations treaties, claims and traditional land use in the vicinity of our projects, and, as such, we endeavor to proceed in an open, transparent and respectful manner. Our approach includes meaningful, upfront consultation and First Nation participation in the development process.

Communities with interest in our projects need information in order that well informed decisions can be made. We also believe that traditional, multigenerational knowledge of First Nations can be extremely important in ensuring any development is conducted in a way that strikes an appropriate balance between environmental, social and economic needs.

Given the extensive knowledge that members of your Community have on the history of your area, we invite you or an appropriate member of your Community to participate in archeological studies that are to be conducted in your area.

Archeological studies are normally conducted under four phases. Phase One studies provide an overview based mainly on historical record and are quite preliminary in nature. When completed, we would be pleased to send these to your Community for review and comment. The remaining phases

(Phase 2, 3 or 4, if required, would include an inspection or possibly extensive digging at the project site and your presence (or an assigned representative) would be essential at these phases of the work.

Typically, all projects will require a Phase Two study which involves on-the-ground investigation and would greatly benefit from input from members of your Community. Phase 2 involves some sampling of soils. Phase 3 and 4, if required, can include extensive digging and possibly removal of artifacts. Copies of the Phase Two report will also be sent to your Community for review and comment. A recommendation from the archeologist on the need for Phase 3 and 4 would be contained in the Phase 2 report. The Phase 2 report would be shared with you and your views on any further work would be sought.

Should a significant archeological find be uncovered during the Phase Two investigation, your Community would be consulted on the preferred means to move forward.

If there is interest in participating in the archeological studies in your area, please contact Dean Assinewe, Xeneca's Aboriginal Relations Liaison, through phone (705-863-1969) or e-mail, dassinewe@xeneca.com . Mark Holmes, Vice President of Corporate Affairs, along with Dean and the archeologist will ensure the work is done thoroughly and meets your needs as well the quality requirements from the Ministry of Culture.

Best regards,

Patrick W. Gillette
President & COO

Xeneca Power Development Inc.
5160 Yonge Street
North York, ON
M2N 6L9
Tel: 416-590-9362
Fax: 416-590-9955

CC - Gerry Webber, Coordinator, Northern Policy Planning Unit, Ministry of Tourism and Culture
Marty Blake, Cochrane District Manager, Ministry of Natural Resources
Corrinne Nelson, Kirkland Lake District Manager, Ministry of Natural Resources

Xeneca
Power Development Inc.

5160 Yonge St., Suite 520, Toronto, ON M2N 6L9
tel 416-590-9362 fax 416-590-9955 www.xeneca.com

October 13, 2010

Chief David Babin
Wahgoshig First Nation
P.O. Box 629
Matheson, ON P0K 1N0

Dear Chief Babin:

RE: Invitation to Attend Public Information Centres.

As promised in previous correspondence to your Community, Xeneca Power Development is writing to inform your Community that Public Information Centres (PICs) are being set up in your area with respect to the following waterpower developments:

- Wanatango Falls project on the Frederick House River
- Larder & Raven project on the Larder River

As you may be aware, Xeneca has issued a Notice of Commencement for the Class Environmental Assessment for Waterpower Projects (Class EA) for the above noted projects. Public Information meetings are an important part of that process.

Xeneca invites you to attend our Public Information Centre where you will have the opportunity to learn more about the project and provide your input to our project team. Please join us on:

Frederick House River Project:

Tuesday, November 9th, 2010
Time: 4:00 to 8:00 pm
Transfiguration Church
316 7th Avenue, Cochrane

Larder River Project:

Wednesday, November 10th, 2010
Time: 4:00 to 8:00 pm
Royal Canadian Legion
1 Summerhayes Avenue, Kirkland Lake

Thursday, November 11th, 2010
Time: 4:00 to 8:00 pm
Englehart Community Hall
80 Seventh Avenue, Englehart

Your Community's participation in the PICs is greatly valued, as is First Nations engagement in archeological, environmental and social-economic aspects of the projects. Communities with interest in our projects need information so that well informed decisions can be made. We also believe that traditional, multigenerational knowledge of First Nations can be extremely important in ensuring any future development is conducted in a way to provide an appropriate balance between environmental, social and economic needs.

Overall, the Class EA is administered by the Ministry of the Environment and is a separate process from Site Release which is administrated by the Ministry of Natural Resources. No permits, approvals or tenure are issued through the Class EA as it is designed to provide information on potential impacts and viability for each of the projects. The Class EA also allows for comment and dialogue between Xeneca and Aboriginal Communities, Federal and Provincial governments, as well as any additional stakeholders.

Eligibility for benefits, the right to seek partnership, and the means to acquire funding is determined by the Ministry of Natural Resources.

We will be posting information regarding our projects, access to information and government programs on our website at www.xeneca.com. Xeneca will also be working with the Aboriginal Communities to identify where government programs can be improved.

Xeneca fully respects Aboriginal treaties, claims and traditional land use in the vicinity of our projects, and endeavors to proceed in an open, transparent and respectful manner. Our approach includes meaningful, upfront consultation and First Nation participation throughout the development process.

Given the extensive knowledge that members of your Community have on the history of your area, we invite you or as designated member of your Community to participate in archeological studies that are to be conducted in your area.

If there are questions or comments regarding the Public Information session, the undersigned can be contacted at any of the numbers listed on our letterhead. If there is an interest to participate in the archeological studies or additional Class EA components of the projects within your area, please contact Dean Assinewe, Xeneca's Aboriginal Relations Liaison via phone at (705) 863-1969 or e-mail dassinewe@xeneca.com .

Best regards,

Mark Holmes
Vice President, Corporate Affairs
Xeneca Power Development Inc.

Xeneca
Power Development Inc.

5160 Yonge St., Suite 520, Toronto, ON M2N 6L9
tel 416-590-9362 fax 416-590-9955 www.xeneca.com

October 25, 2010

Chief David Babin
Wahgoshig First Nation
P.O. Box 629
Matheson, ON P0K 1N0

Dear Chief Babin:

Your Community will have recently received an October 13th notice and invitation to attend Public Information Centres (PICs) regarding our proposed waterpower developments:

- Wanatango Falls project on the Frederick House River
- Larder & Raven project on the Larder River

Please be advised that Xeneca Power Development will be rescheduling the Public Information Centre to which your community has been invited. We fully expect to confirm dates for January or early February and will provide advance notice. The change in meeting date will provide the necessary time to address government agency comments and further develop information related to our projects.

In the meantime, we continue to seek your Community's input on archaeological studies being conducted around the above noted sites, and we invite you to visit our website at www.xeneca.com for project information, updates and notices.

If you have questions please contact the undersigned, or Vanesa Enskaitis at any of the numbers provided in our letterhead.

We look forward to meeting the members of your Community in the coming weeks.

Best regards,

Mark Holmes
Vice President, Corporate Affairs
Xeneca Power Development Inc.

Xeneca
Power Development Inc.

5160 Yonge St., Suite 520, Toronto, ON M2N 6L9
tel 416-590-9362 fax 416-590-9955 www.xeneca.com

December 20, 2010

Chief David Babin
Wahgoshig First Nation
P.O. Box 629
Matheson, ON P0K 1N0

Dear Chief Babin:

Welcome to the start-up activities on development of the Class Environmental Assessment for Waterpower Projects (Class EA) for the proposed Wanatango Falls GS project and the proposed Larder & Raven GS project.

This first step of the EA process is intended to establish the initial conceptual design, start a dialogue on regulatory approval requirements and initiate public consultation and Aboriginal engagement in the Class EA process. To this purpose, Xeneca and its consultants from OEL-HydroSys Inc. are pleased to present you with the Project Description for this proposed project.

This Project Description is provided to assist the proponent in ensuring that all aspects of the project are accounted for in enough detail to allow your community and government agencies to provide meaningful comment throughout the Class EA process. This document attempts to delineate the "footprint" of the project within the environmental context of the study area and initially identify features of the environment that may be affected (directly and indirectly) by the proposed project. Xeneca acknowledges that additional potential effects may be identified throughout subsequent phases of the Class EA process and we will also incorporate those comments when input is received.

In the early stages of this engagement process, a proponent-led EA coordination meeting will be undertaken with key government agencies and your community to coordinate an integrated planning process and to identify environmental concerns and diverse regulatory and management planning requirements that may be associated with the proposed project. This document is intended to assist you in preparing for this engagement process. A detailed list of the federal and provincial regulatory agencies, municipalities, and Aboriginal communities which are receiving a copy of this document directly is included within the document. We will be contacting this distribution group shortly to inquire as to their availability for participation in a Class EA Coordination meeting for this proposed small-scale waterpower development project. Please indicate if you or the Community you represent have interest in participating in this coordination meeting.

The general public and other groups are also invited to review this document. The document will be provided to these parties through postings on the Xeneca website or, upon request, by direct mail. If you require additional copies of this document you may access our FTP site by completing the following instructions:

Site: ftp://clientftp.wesa.ca
Username: XENECA
Password: WESA.2010

An attached word document guide will assist you with the download process. You will need to activate passive mode in your Internet Explorer browser to be able to access the FTP site behind our corporate firewall.

If you have any questions or comments in relation to the Class EA for Waterpower Projects planning process or environmental impact assessment related matters, please do not hesitate to contact OEL-HydroSys Inc. Environmental Assessment Manager, Ms. Tami Sugarman at (613) 839-1453 Ext. 229 and tsugarman@oel-hydrosys.ca or Xeneca's Manager of Environmental Studies and Assessment, Edmond Laratta, at (416) 590-9362 ext. 106 and elaratta@xeneca.com.

For questions or comments in relation to all other aspects of the development proposal, please contact Xeneca's President, Mr. Patrick Gillette at pgillette@xeneca.com or Xeneca's Aboriginal Relations Liaison, Mr. Dean Assinewe at dassinewe@xeneca.com.

Respectfully submitted,

Patrick Gillette
President & COO
Xeneca Power Development Inc.

c.c. Nigel Babin, Lands & Resources Secretariat Program Manager

Xeneca
Power Development Inc.

5160 Yonge St., Suite 520, Toronto, ON M2N 6L9
tel 416-590-9362 fax 416-590-9955 www.xeneca.com

May 9, 2011

Chief David Babin
Wahgoshig First Nation
P.O. Box 629
Matheson, ON P0K 1N0

Dear Chief Babin:

Welcome to the start-up activities on development of the Class Environmental Assessment for Waterpower Projects (Class EA) for the proposed Wanatango Falls GS project on the Frederick House River.

This first step of the EA process is intended to establish the initial conceptual design, start a dialogue on regulatory approval requirements and initiate public consultation and Aboriginal engagement in the Class EA process. To this purpose, Xeneca and its consultants from OEL-HydroSys Inc. are pleased to present you with the Project Description for this proposed project.

This Project Description is provided to assist the proponent in ensuring that all aspects of the project are accounted for in enough detail to allow your community and government agencies to provide meaningful comment throughout the Class EA process. This document attempts to delineate the 'footprint" of the project within the environmental context of the study area and initially identify features of the environment that may be affected (directly and indirectly) by the proposed project. Xeneca acknowledges that additional potential effects may be identified throughout subsequent phases of the Class EA process and we will also incorporate those comments when input is received.

In the early stages of this engagement process, a proponent-led EA coordination meeting will be undertaken with key government agencies and your community to coordinate an integrated planning process and to identify environmental concerns and diverse regulatory and management planning requirements that may be associated with the proposed project. This document is intended to assist you in preparing for this engagement process. A detailed list of the federal and provincial regulatory agencies, municipalities, and Aboriginal communities which are receiving a copy of this document directly is included within the document. We will be contacting this distribution group shortly to inquire as to their availability for participation in a Class EA Coordination meeting for this proposed small waterpower development project.

The general public and other groups are also invited to review this document. The document will be provided to these parties through postings on the Xeneca website or, upon request, by direct mail. If you require additional copies of this document you may access our website (http://www.xeneca.com/projects/current_projects/frederick_house_river.html) and download the PDF document under Current Projects on the top menu:

If you have any questions or comments in relation to the Class EA for Waterpower Projects planning process or environmental impact assessment related matters, please do not hesitate to contact OEL-HydroSys Inc. Environmental Assessment Manager, Ms. Tami Sugarman at (613) 839-1453 Ext. 229 and tsugarman@oel-hydrosys.ca or Xeneca's Manager of Environmental Studies and Assessment, Edmond Laratta, at (416) 590-9362 ext. 106 and elaratta@xeneca.com.

For questions or comments in relation to all other aspects of the development proposal, please contact Xeneca's President, Mr. Patrick Gillette at pgillette@xeneca.com or Xeneca's Aboriginal Relations Llaison, Mr. Dean Assinewe at dassinewe@xeneca.com.

Respectfully submitted,

Patrick Gillette
President & COO
Xeneca Power Development Inc.

c.c. Jennifer Telford, District Planner, MNR Cochrane District
Laurie Brownlee, Environmental Planner / EA Coordinator, MOE
Paula Allen, Supervisor, Air, Pesticides Environmental Planning, MOE Sudbury
Stephanie Davis, Environmental Assessment Analyst, CEAA
Tami Sugarman, Principal, OEL-HydroSys

Xeneca
Power Development Inc.

5160 Yonge St., Suite 520, Toronto, ON M2N 6L9
tel 416-590-9362 fax 416-590-9955 www.xeneca.com

May 13, 2011

Chief David Babin
Wahgoshig First Nation
PO Box 629
Matheson, ON P0K 1N0

Dear Chief Babin:

This letter is being sent to continue our dialogue concerning our projects as it relates to the Crown's duty to consult and its fiduciary responsibilities and Xeneca's voluntary support of these obligations.

The proposed Waterpower developments include:

Larder & Raven on Larder Lake
Wanatango Falls on the Frederick House River

As we move closer to completing the Class Environmental Assessment for Waterpower, please find enclosed a compilation of the following notices and past correspondence.

- → Notice of impending Notice of Commencement dated June 24, 2010
- → Follow up to Notice of Commencement and Clarification, Update and Enquiry concerning Traditional Knowledge Studies dated July 8, 2010
- → Invite to participate in Archeological Studies dated September 16, 2010
- → Follow up to Notice of Commencement and Notification of PIC dated October 13, 2010
- → Notice of rescheduled PIC's dated October 25, 2010
- → Outline of EA process and Distribution of Project Descriptions dated December 20, 2010
- → Outline of EA process and Distribution of additional Project Descriptions dated May 9, 2011
- → Two PIC Media Advertisements for the project on Larder Lake
- → PIC Media Advertisement for the project on the Frederick House River
- → July 2010 Notice of Commencement Media Advertisement for the Larder & Raven project
- → November 2010 Notice of Commencement Media Advertisement for the Larder & Raven project
- → December 2010 Notice of Commencement Media Advertisement for the Larder & Raven project
- → July 2010 Notice of Commencement Media Advertisement for the Wanatango Falls project
- → November 2010 Notice of Commencement Media Advertisement for the Wanatango Falls project
- → December 2010 Notice of Commencement Media Advertisement for the Wanatango Falls project
- → Hard copy of the Wanatango Falls Project Description
- → A CD containing the electronic copies of the Project Descriptions for the Xeneca Projects indicated above

Xeneca has provided these documents for your continued review, comment and consult. Your community's observations, input, questions or comments on the above noted project(s) are greatly valued and appreciated.

As we prepare the draft Class Environmental Assessment for Waterpower Report ("EA Report") we respectively request any further observations, input, questions or comments be submitted as soon as possible to:

Vanesa Enskaitis
Public Affairs Liaison
Xeneca Power Development Inc.
T: 416-590-9362 X 104
F: 416-590-9955
E: venskaitis@xeneca.com

Enclosed is a draft Aboriginal Consultation Plan ("ACP") that outlines a starting point on how Xeneca wishes to engage during and after the submission of the EA Report, which will be also provided to the Crown. Overall the concept is to continue engagement to project Commissioning and thereafter if desired by the Community. As noted in the ACP there are many future opportunities after the EA Report to engage.

EA Report engagement will begin after issuance of a Notice of Completion (i.e., a public declaration that Xeneca thinks it has completed the process) at this time the EA Report will be provided to the Community for review. Thereafter there will be a minimum 30 day period to engage in discussion of any issues your Community may feel that have not been adequately addressed and to address questions and receive further input. This engagement process will allow for the EA Report to be completed. Staff will be following up on the EA Report in the next few months.

Separate from the EA Report, Phase II – Phase III Archeological studies will commence in the field and staff will follow-up on Community engagement in this process and the need for further consultation. If your Community has been identified by the Ontario Ministry of Natural Resources ("MNR") as a Community that is entitled to benefits from the project, a project datasheet (is enclosed or will be sent). If the Community is unsure of its status please contact the local District MNR office. The datasheet is designed to outline a process to continue/commence engagement in benefit discussions and that the EA Report contributes to the due-diligence process. If you have any questions please contact Dean Assinewe, Aboriginal Relations Liaison at 705 863 1969 or email dassinewe@xeneca.com.

Best regards,

Patrick W. Gillette
President/ COO
Xeneca Power Development

Xeneca
Power Development Inc.

5160 Yonge St., Suite 520, Toronto, ON M2N 6L9
tel 416-590-9362 fax 416-590-9955 www.xeneca.com

June 13, 2011

Chief David Babin
Wahgoshig First Nation
P.O. Box 629
Matheson, ON P0K 1N0

Dear Chief Babin:

RE: Archaeological Studies for:

- **Wanatango Project on the Frederick House River**

Xeneca Power Development is undertaking archaeological studies at each of its Feed in Tariff (FIT) project areas. Xeneca has contracted the services of Woodland Heritage Services to complete this work.

The first component in these studies is called a Stage I Archaeological Impact Assessment which involves a *desk-top* analysis which compares available information from the Ministry of Culture database and also uses computer modelling to identify areas of High Cultural Heritage Potential. Before these studies can be released to your community we recommend they pass a review by the Ministry of Tourism and Culture (MTC) for completeness and accuracy.

Xeneca appreciates the value the Aboriginal Communities place on their culture, traditions and is prepared to offer advance information that comes in the form of a summary report. Once the Stage I report has received approval from the MTC we will provide a copy for your review and files.

As described in our September letter, Woodland Heritage will also be conducting on-the-ground investigations (Stage II and reporting) and would benefit from your community participation. We anticipate this work to commence in the near future. We will contact your community as soon as these dates have been determined to gain your representative participation. Please keep in mind we will also offer a presentation and/or follow-up field tour to your community should participation be not available during the demanding fieldwork schedules.

If there is interest in participating in the archeological studies in your areas, please contact Dean Assinewe, Aboriginal Relations Liaison at (705) 863-1969 or email dassinewe@xeneca.com anytime.

Meegwetch

Patrick Gillette
President & COO
Xeneca Power Development Inc.

Attachment: Summary Report: Stage 1 Archaeological And Cultural Heritage Resource Assessment Of A Proposed Hydro Development On The Frederick House River, Mann Township, Cochrane District Ontario. F-000643-Wat-130-301. MNR Site #4md02.

c.c. Jennifer Telford, District Planner, MNR Cochrane District
Laurie Brownlee, Environmental Planner / EA Coordinator, MOE
Paula Allen, Supervisor, Air, Pesticides Environmental Planning, MOE Sudbury
Stephanie Davis, Environmental Assessment Analyst, CEAA
Dave Bell, Project Manager, CEAA
Tami Sugarman, Principal, Senior Environmental Approvals Advisor, OEL-HydroSys
Luke Della Bona, Partner, Woodland Heritage Services

5255 Yonge St., Suite 1200, North York, ON M2N 6P4
tel 416-590-9362 fax 416-590-9955 www.xeneca.com

August 31, 2011

Chief David Babin
Wahgoshig First Nation
P.O. Box 629
Matheson, ON P0K 1N0

Dear Chief Babin:

We are now completing the Waterpower Class Environmental Assessment for project(s) in your area. We want to ensure that your community has ample opportunity to provide input to our projects and to ensure proper consultation is occurring.

Please find attached for your review and consideration a copy of the Aboriginal Consultation Plan (ACP) for the Wanatango Falls development on the Frederickhouse River authored by Xeneca Power Development. The Aboriginal Consultation Plan summarizes the objectives and strategies developed to meet the consultation requirements of the Class Environmental Assessment for the Wanatango Falls waterpower development on the Frederickhouse River and a process of engagement thereafter up to Commercial Operations.

ACP in its draft form also commits Xeneca to an ongoing engagement after the EA Report is completed. Xeneca is also open to making further changes to the ACP so as to finalize a process to engage with the Communities. While the Community is encouraged to engage in the review of the EA Report within the established timeframe and within the Ministry of Environment's process; the ACP process does allow the Community to engage and raise issues throughout the permitting and approval process after the EA Report is complete and issued Statement of Completion. Please contact Dean Assinewe with any questions or to discuss how best to move forward with the ACP.

Thank you in advance for your contributions and consideration.

Respectfully submitted,

Patrick Gillette
President
Xeneca Power Development Inc.

5255 Yonge St., Suite 1200, North York, ON M2N 6P4
tel 416-590-9362 fax 416-590-9955 www.xeneca.com

CC. Electronic copies sent to the following:

Dean Assinewe, Aboriginal Relations Liaison, Xeneca Power Development
Chris Sackaney, Lands and Resources Manager, Wahgoshig First Nation
Roger Roy, District Manager, MNR Cochrane District
Jennifer Telford, District Planner, MNR Cochrane District
Dave Bell, Project Manager, CEAA
Laurie Brownlee, Environmental Planner/ EA Coordinator, MOE
Paula Allen, Supervisor, Air, Pesticides, Environmental Planning, MOE Sudbury
Tami Sugarman, Principal, Senior Environmental Approvals Advisor, OEL-Hydrosys

Northern Lights Metis Council

Urgil Courville
Contact and Consultation Log

Contact								Issues		Resolution			
Contact Date	Project Name(s)	Contactor Name	Contactor Community/Agency	Contactee Name	Contactee Community/Agency	Contact Method	CC	Issues	Details	Responded	Response Date	Contact Method2	Resolution
9-May-11	Fredrickhouse - Wanatango Falls	Patrick Gillette	Xeneca Power Development	Urgil Courville	Northern Lights Metis Council	Posted Letter with Attachments	Jennifer Telford, Laurie Brownlee, Paula Allen, Stephanie Davis, Tami Sugarman	EA Administration	Sending Wanatango Falls PD				
13-May-11	Wanatango Falls	Patrick Gillette	Xeneca Power Development	Urgil Courville	Northern Lights Metis Council	Posted Letter with Attachments		EA Administration B2B	Correspondence package sent containing hard copy of previous letters sent, PIC media advertisements, all Notice of Commencments,and a CD containing electronic copies of PD's				
18-Jul-11	Fredrickhouse - Wanatango Falls Kapuskasing - 4 sites	Patrick Gillette	Xeneca Power Development	Urgil Courville	Northern Lights Metis Council	Posted Letter with Attachments	Jennifer Telford, Nicole Woolnough, Laurie Brownlee, Paula Allen, Stephanie Davis, Dan McDonell, Tami Sugarman, Luke Dalla Bona, Andy Lefebvre, Melanie Paradis	Cultural Heritage Resources Considerations	Providing summary reports of Stage I Archeological studies				
31-Aug-11	Kapuskasing - 4 sites Fredrickhouse - Wanatango Falls	Patrick Gillette	Xeneca Power Development	Urgil Courville	Northern Lights Metis Council	Posted Letter with Attachments	Dean Assinewe, Melanie Paradis, Andy Lefebvre, Steve Sarazin, Martha Heidenheim, Roger Roy, Jennifer Telford, Nicole Woolnough, Dan McDonell, Laurie Brownlee, Paula Allen, Tami Sugarman	Aboriginal Community Considerations	Providing the Aboriginal Consultation Plans for the Kapuskasing River projects and the Wanatango Falls development. Accompanying the documents was a cover letter with a description of its purpose and intention for review by the community.				
6-Sep-11	Kapuskasing - 4 sites Fredrickhouse - Wanatango Falls	Dean Assinewe	Xeneca Power Development	Urgil Courville	Northern Lights Metis Council	Email with attachment	Dean Assinewe, Melanie Paradis, Andy Lefebvre, Steve Sarazin, Martha Heidenheim, Roger Roy, Jennifer Telford, Nicole Woolnough, Dan McDonell, Laurie Brownlee, Paula Allen, Tami Sugarman, Larry Clarke, Lina Pozzebon	Aboriginal Community Considerations	Providing the Aboriginal Consultation Plans for the Kapuskasing River projects and the Wanatango Falls development. Accompanying the documents was a cover letter with a description of its purpose and intention for review by the community.				

Xeneca
Power Development Inc.

5160 Yonge St., Suite 520, Toronto, ON M2N 6L9
tel 416-590-9362 fax 416-590-9955 www.xeneca.com

May 9, 2011

Northern Lights Metis Council
PO Box 2690
275 Fifteenth Ave.
Cochrane, ON
POL 1 CO

Dear Urgil Courville:

Welcome to the start-up activities on development of the Class Environmental Assessment for Waterpower Projects (Class EA) for the proposed Wanatango Falls GS project on the Frederick House River.

This first step of the EA process is intended to establish the initial conceptual design, start a dialogue on regulatory approval requirements and initiate public consultation and Aboriginal engagement in the Class EA process. To this purpose, Xeneca and its consultants from OEL-HydroSys Inc. are pleased to present you with the Project Description for this proposed project.

This Project Description is provided to assist the proponent in ensuring that all aspects of the project are accounted for in enough detail to allow your community and government agencies to provide meaningful comment throughout the Class EA process. This document attempts to delineate the 'footprint" of the project within the environmental context of the study area and initially identify features of the environment that may be affected (directly and indirectly) by the proposed project. Xeneca acknowledges that additional potential effects may be identified throughout subsequent phases of the Class EA process and we will also incorporate those comments when input is received.

In the early stages of this engagement process, a proponent-led EA coordination meeting will be undertaken with key government agencies and your community to coordinate an integrated planning process and to identify environmental concerns and diverse regulatory and management planning requirements that may be associated with the proposed project. This document is intended to assist you in preparing for this engagement process. A detailed list of the federal and provincial regulatory agencies, municipalities, and Aboriginal communities which are receiving a copy of this document directly is included within the document. We will be contacting this distribution group shortly to inquire as to their availability for participation in a Class EA Coordination meeting for this proposed small waterpower development project.

The general public and other groups are also invited to review this document. The document will be provided to these parties through postings on the Xeneca website or, upon request, by direct mail. If you require additional copies of this document you may access our website (http://www.xeneca.com/projects/current_projects/index.html) and download the PDF documents under Current Projects on the top menu.

If you have any questions or comments in relation to the Class EA for Waterpower Projects planning process or environmental impact assessment related matters, please do not hesitate to contact OEL-HydroSys Inc. Environmental Assessment Manager, Ms. Tami Sugarman at (613) 839-1453 Ext. 229 and tsugarman@oel-hydrosys.ca or Xeneca's Manager of Environmental Studies and Assessment, Edmond Laratta, at (416) 590-9362 ext. 106 and elaratta@xeneca.com.

For questions or comments in relation to all other aspects of the development proposal, please contact Xeneca's President, Mr. Patrick Gillette at pgillette@xeneca.com or Xeneca's Aboriginal Relations Liaison, Mr. Dean Assinewe at dassinewe@xeneca.com.

Respectfully submitted,

Patrick Gillette
President & COO
Xeneca Power Development Inc.

c.c. Jennifer Telford, District Planner, MNR Cochrane District
Laurie Brownlee, Environmental Planner / EA Coordinator, MOE
Paula Allen, Supervisor, Air, Pesticides Environmental Planning, MOE Sudbury
Stephanie Davis, Environmental Assessment Analyst, CEAA
Tami Sugarman, Principal, OEL-HydroSys

Xeneca
Power Development Inc.

5160 Yonge St., Suite 520, Toronto, ON M2N 6L9
tel 416-590-9362 fax 416-590-9955 www.xeneca.com

May 13, 2011

Northern Lights Metis Concil
PO Box 2690
275 Fifteenth Ave
Cochrane, ON P0L 1C0

Dear Urgil Courville:

This letter is being sent to continue our dialogue concerning our projects as it relates to the Crown's duty to consult and its fiduciary responsibilities and Xeneca's voluntary support of these obligations.

The proposed Waterpower developments include:

Wanatango Falls on the Frederick House River

As we move closer to completing the Class Environmental Assessment for Waterpower, please find enclosed a compilation of the following notices and past correspondence.

- → Outline of EA process and Distribution of additional Project Descriptions dated May 9, 2011
- → PIC Media Advertisement for the project on the Frederick House River
- → July 2010 Notice of Commencement Media Advertisement for the Wanatango Falls project
- → November 2010 Notice of Commencement Media Advertisement for the Wanatango Falls project
- → December 2010 Notice of Commencement Media Advertisement for the Wanatango Falls project
- → Hard copy of the Wanatango Falls Project Description
- → A CD containing the electronic copies of the Project Descriptions for the Xeneca Project indicated above

Xeneca has provided these documents for your continued review, comment and consult. Your community's observations, input, questions or comments on the above noted project(s) are greatly valued and appreciated.

As we prepare the draft Class Environmental Assessment for Waterpower Report ("EA Report") we respectively request any further observations, input, questions or comments be submitted as soon as possible to:

Vanesa Enskaitis
Public Affairs Liaison
Xeneca Power Development Inc.
T: 416-590-9362 X 104
F: 416-590-9955
E: venskaitis@xeneca.com

Enclosed is a draft Aboriginal Consultation Plan ("ACP") that outlines a starting point on how Xeneca wishes to engage during and after the submission of the EA Report, which will be also provided to the Crown. Overall the concept is to continue engagement to project Commissioning and thereafter if desired by the Community. As noted in the ACP there are many future opportunities after the EA Report to engage.

EA Report engagement will begin after issuance of a Notice of Completion (i.e., a public declaration that Xeneca thinks it has completed the process) at this time the EA Report will be provided to the Community for review. Thereafter there will be a minimum 30 day period to engage in discussion of any issues your Community may feel that have not been adequately addressed and to address questions and receive further input. This engagement process will allow for the EA Report to be completed. Staff will be following up on the EA Report in the next few months.

Separate from the EA Report, Phase II – Phase III Archeological studies will commence in the field and staff will follow-up on Community engagement in this process and the need for further consultation. If your Community has been identified by the Ontario Ministry of Natural Resources ("MNR") as a Community that is entitled to benefits from the project, a project datasheet (is enclosed or will be sent). If the Community is unsure of its status please contact the local District MNR office. The datasheet is designed to outline a process to continue/commence engagement in benefit discussions and that the EA Report contributes to the due-diligence process. If you have any questions please contact Dean Assinewe, Aboriginal Relations Liaison at 705 863 1969 or email dassinewe@xeneca.com.

Best regards,

Patrick W. Gillette
President/ COO
Xeneca Power Development

Xeneca
Power Development Inc.

5160 Yonge St., Suite 520, Toronto, ON M2N 6L9
tel 416-590-9362 fax 416-590-9955 www.xeneca.com

June 18, 2011

Northern Lights Metis Council
PO Box 2690
275 Fifteenth Ave.
Cochrane, ON
POL 1 CO

Dear Urgil Courville:

RE: Archaeological Studies for:

- **Wanatango Project on the Frederick House River**
- **Outlet Kapuskasing Lake, Middle Township Buchan, Near North Boundary, Lapinigam Rapids Projects on the Kapuskasing River**

Xeneca Power Development is undertaking archaeological studies at each of its Feed in Tariff (FIT) project areas. Xeneca has contracted the services of Woodland Heritage Services to complete this work.

The first component in these studies is called a Stage I Archaeological Impact Assessment which involves a *desk-top* analysis which compares available information from the Ministry of Culture database and also uses computer modelling to identify areas of High Cultural Heritage Potential. Before these studies can be released to your community we recommend they pass a review by the Ministry of Tourism and Culture (MTC) for completeness and accuracy.

Xeneca appreciates the value the Aboriginal Communities place on their culture, traditions and is prepared to offer advance information that comes in the form of a summary report. Once the Stage I report has received approval from the MTC we will provide a copy for your review and files.

As described in our September letter, Woodland Heritage will also be conducting on-the-ground investigations (Stage II and reporting) and would benefit from your community participation. We anticipate this work to commence in the near future. We will contact your community as soon as these dates have been determined to gain your representative participation. Please keep in mind we will also offer a presentation and/or follow-up field tour to your community should participation be not available during the demanding fieldwork schedules.

If there is interest in participating in the archeological studies in your areas, please contact Dean Assinewe, Aboriginal Relations Liaison at (705) 863-1969 or email dassinewe@xeneca.com anytime.

Meegwetch

Patrick Gillette
President & COO
Xeneca Power Development Inc.

Attachment: Summary Report: Stage 1 Archaeological And Cultural Heritage Resource Assessment Of A Proposed Hydro Development On The Frederick House River, Mann Township, Cochrane District Ontario. F-000643-Wat-130-301. MNR Site #4md02.

Summary Report: Stage 1 Archaeological Impact Assessment of Kapuskasing Lake Outlet Dam Hydroelectric Project, FIT--SLHZY, Township of Kapuskasing, District of Algoma

Summary Report: Stage 1 Archaeological Impact Assessment of Kapuskasing River -- Middle Township Buchan Hydroelectric Project, FIT--NAPF4, Buchan Township, District of Algoma

Summary Report: Stage 1 Archaeological Impact Assessment of Kapuskasing River -- Near North Boundary Cedar Rapids Hydroelectric Project, FIT--3HSJ8, Buchan Township, District of Algoma

Summary Report: Stage 1 Archaeological Impact Assessment of Proposed Lapinigam Rapids Dam Hydroelectric Project, FIT--MKQJL, Township of Buchan, District of Algoma

c.c. Jennifer Telford, District Planner, MNR Cochrane District
Nicole Woolnough, Resource Planner, MNR Hearst District
Laurie Brownlee, Environmental Planner / EA Coordinator, MOE
Paula Allen, Supervisor, Air, Pesticides Environmental Planning, MOE Sudbury
Stephanie Davis, Environmental Assessment Analyst, CEAA
Dan McDonell, Project Manager, CEAA
Tami Sugarman, Principal, Senior Environmental Approvals Advisor, OEL-HydroSys
Luke Dalla Bona, Partner, Woodland Heritage Services
Andy Lefebvre, Consultation and Community Relations Coordinator, Métis Nation of Ontario
Melanie Paradis, Director of Lands, Resources & Consultations, Métis Nation of Ontario

5255 Yonge St., Suite 1200, North York, ON M2N 6P4
tel 416-590-9362 fax 416-590-9955 www.xeneca.com

August 31, 2011

Urgil Courville
Northern Lights Metis Council
PO Box 2690
275 Fifteenth Ave.
Cochrane, ON POL 1CO

Dear Urgil Courville:

We are now completing the Waterpower Class Environmental Assessment for project(s) in your area. We want to ensure that your community has ample opportunity to provide input to our projects and to ensure proper consultation is occurring.

Please find attached for your review and consideration a copy of the Aboriginal Consultation Plan (ACP) for the follow developments, authored by Xeneca Power Development:

- Near North Boundary, Middle Twp Buchan, Lapinigam Rapids and Outlet at Kapuskasing Lake developments on the Kapuskasing River
- Wanatango Falls development on the Frederickhouse River

The Aboriginal Consultation Plan summarizes the objectives and strategies developed to meet the consultation requirements of the Class Environmental Assessment for these waterpower developments and a process of engagement thereafter up to Commercial Operations.

ACP in its draft form also commits Xeneca to an ongoing engagement after the EA Report is completed. Xeneca is also open to making further changes to the ACP so as to finalize a process to engage with the Communities. While the Community is encouraged to engage in the review of the EA Report within the established timeframe and within the Ministry of Environment's process; the ACP process does allow the Community to engage and raise issues throughout the permitting and approval process after the EA Report is complete and issued Statement of Completion. Please contact Dean Assinewe with any questions or to discuss how best to move forward with the ACP.

Thank you in advance for your contributions and consideration.

Respectfully submitted,

Patrick Gillette
President
Xeneca Power Development Inc.

5255 Yonge St., Suite 1200, North York, ON M2N 6P4
tel 416-590-9362 fax 416-590-9955 www.xeneca.com

CC. Electronic copies sent to the following:

Dean Assinewe, Aboriginal Relations Liaison, Xeneca Power Development
Melanie Paradis, Director of Lands, Resources & Consultations, Métis Nation of Ontario
Andy Lefebvre, Consultation and Community Relations Coordinator, Métis Nation of Ontario
Steven Sarrazin, Consultation Assessment Coordinator, Métis Nation of Ontario
Roger Roy, District Manager, MNR Cochrane District
Martha Heidenheim, District Manager, MNR Hearst District
Jennifer Telford, District Planner, MNR Cochrane District
Nicole Woolnough, Resources Planner, MNR Hearst District
Dan McDonell, Project Manager, CEAA
Laurie Brownlee, Environmental Planner/ EA Coordinator, MOE
Paula Allen, Supervisor, Air, Pesticides, Environmental Planning, MOE Sudbury
Tami Sugarman, Principal, Senior Environmental Approvals Advisor, OEL-Hydrosys

Metis

Contact and Consultation Log

Contact Information								Issues		Resolution			
Contact Date	Project Name(s)	Contactor Name	Contactor Community/Agency	Contactee Name	Contactee Community/Agency	Contact Method	CC	Issues	Details	Responded	Response Date	Contact Mathod2	Resolution
27-Jul-09	All	Patrick Gillette	Xeneca Power Development	Brian	Metis Nation of Ontario	Email		Aboriginal Community Considerations	Indicating Mary Anne as leading the FN and Aboriginal File on behalf of Xeneca for Wanatango Falls. Requesting Brian please provide Mary Anne with any background information concerning Metis, outline issues and/or concerns to prepare for consultation with Metis Nation of Ontario				
10-Jun-10	All	Patrick Gillette	Xeneca Power Development		Ontario Metis Aboriginal Association	Posted Letter		Aboriginal Community Considerations	Notifying FN Community of Xeneca's projects within their area, requesting ongoing communication re: concerns/ requests, and providing contact information for Xeneca information				
10-Jun-10	All	Patrick Gillette	Xeneca Power Development	Gary Lipinski	Metis Nation of Ontario	Posted Letter	Chris Quirke	Aboriginal Community Considerations	Notifying FN Community of Xeneca's projects within their area, requesting ongoing communication re: concerns/ requests, and providing contact information for Xeneca information				
20-Jul-10	All	Melanie Paradis	Metis Nation of Ontario	Vanesa Enskaitis	Xeneca Power Development	Email		Aboriginal Community Considerations	Providing contact information for Melanie Paradis, Director of Lands, resources and consultation at Metis Nation of Ontario	Vanesa Enskaitis	22-Jul-10	Email	Thank you. Patrick Gillette will be informed on contact/ inquiry Re: Packages sent to MNO.
29-Jul-10	All	Patrick Gillette	Xeneca Power Development	Melanie Paradis	Metis Nation of Ontario	Email	Vanesa Enskaitis, Mark Holmes, Arnold Chan	Aboriginal Community Considerations	Outline of Metis communities outlined for each project. Description of understanding of policy and procedures relating to the identified aboriginal communities and the conduction of business to busniess relatinoships				
21-Sep-10	All	Melanie Paradis	Metis Nation of Ontario	Patrick Gillette	Xeneca Power Development	Email	Jennifer St. Germain, Scott Carpenter	Aboriginal Community Considerations	MNO putting together applications for Northern Partnership Fund and looking for letters of support. Would Xeneca like to provide letter of support	Patrick Gillette	21-Sep-10	Email	I think so. Can we chat for more details?
1-Oct-10	All		Xeneca Power Development	Doug Wilson	Metis Nation of Ontario	Posted Letter	Gary Lipinski, Melanie Paradis	Aboriginal Community Considerations	Letter of support for Xeneca'a 18 FIT contracts with the OPA. Appreciate xeneca informing MNO of general plans and willingness to engage.Look forward to consultation.				
13-Oct-10	All	Mark Holmes	Xeneca Power Development		Metis Nation of Ontario	Posted Letter		EA Administration	PIC invite				
15-Oct-10	All	Patrick Gillette	Xeneca Power Development	Patrick Gillette	Metis Nation of Ontario	Email		Aboriginal Community Considerations	Received invite for PIC's. Noticed language is "First Nation" not "First Nation & Metis" Please correct for future to avid sensitivities with communities	Patrick Gillette	18-Oct-10	Email	Thank you. Will pass along to staff.
25-Oct-10	All	Mark Holmes	Xeneca Power Development		Metis Nation of Ontario	Posted Letter		EA Administration	Rescind PIC invite				
27-Nov-10	All	Arnold Chan	Xeneca Power Development	Melanie Paradis, Jason Madden	Metis Nation of Ontario, JTM Law	Email	Scott Carpenter	Aboriginal Community Considerations	Xeneca is pleased to participate in MNO's Employment in Energy project opportunity. Request for presentation from conference.				
7-Jan-11		Dean Assinewe	Xeneca Power Development	Melanie Paradis	Metis Nation of Ontario	Email with Attachment	Dean Assinewe, Vanesa Enskaitis	EA Administration	Additional PIC notices for distribution				
8-Jan-11	All	Melanie Paradis	Metis Nation of Ontario	Dean Assinewe	Xeneca Power Development	Email	Vanesa Enskaitis	EA Administration Aboriginal Community Considerations	Consultation e-mail for MNO, can forward notices to Melanie and she will distribute. MNO gets information to leader in community level for review and consideration then MND is told how they want to proceed. Website very helpful.				
15-Feb-11	All	Steven Sarrazin			Lands Resource and consultation Branch, Metis Nation of Ontario	Email		Aboriginal Community Considerations	Would like to set up a few consultation meetings with Xeneca and the affected communities.				
15-Feb-11	All	Dean Assinewe	Xeneca Power Development	Steven Sarrazin		Email		Aboriginal Community Considerations	We sent information to Melanie Paradis earlier this year - looks like she followed through with the various councils and offices. Please follow up and we can continue our discussion regarding the request for consultation meetings.				
14-Apr-11	Fredrickhouse - Wanatango Falls	Dean Assinewe	Xeneca Power Development	Melanie Paradis	Metis Nation of Ontario	Email with Attachment	Dean Assinewe, Patrick Gillette, Ed Laratta, Dave Green	EA Administration	Please post or forward noticeo f walleye and sauger population assessments on the frederickhouse river. Urgil Courville as contact for Northern Lights Metis Council but have been unsuccessful finding e-mail or phone number	Melanie Paradis	14-Apr-11	Email	Has been forwarded to consultation staff who will ensure it is sent to consultation committee
29-Apr-11	All	Alden Barty	Metis Nation of Ontario	Dean Assinewe	Xeneca Power Development	Email		Aboriginal Community Considerations EA Administration	Please provide dates available to meet with communities in Bruce Mines.	Dean Assinewe	29-Apr-11	Email	Schedule is quite flexible, however other Xeneca staff are out of Toronto. Request to provide background information of projects in your region to prepare for meeting.
9-May-11	All	Melanie Paradis	Metis Nation of Ontario	Patrick Gillette	Xeneca Power Development	Email		Aboriginal Community Considerations	Many communities have received correspondence from MNR or Xeneca for projects on traditional territories. Instead of doing separate meetings, more efficient approach?	Patrick Gillette	9-May-11	Email	Agreeable. Can we call to discuss?
9-May-11	All	Melanie Paradis	Metis Nation of Ontario	Patrick Gillette	Xeneca Power Development	Email	Arnold Chan	Aboriginal Community Considerations	Yes, anytime before 3.	Arnold Chan	9-May-11	Email	Great timing. Was about to send e-mail about setting up meeting to discuss Xeneca's material on portfolio bases and get assistance with regions.
13-May-11	All	Patrick Gillette	Xeneca Power Development	Melanie Paradis	Metis Nation of Ontario	Posted Letter with Attachments		EA Administration Aboriginal Community Considerations	Correspondence package sent containing hard copy of previous letters sent, PIC media advertisements, all Notice of Commencements,hard copy of all PD and a CD's containing electronic copies of PD's				
13-May-11	All	Patrick Gillette	Xeneca Power Development		Ontario Metis Aboriginal Association	Posted Letter with Attachments		EA Administration Aboriginal Community Considerations	Correspondence package sent containing hard copy of previous letters sent, PIC media advertisements, all Notice of Commencements, and a CD containing electronic copies of PD's				
13-May-11	All	Patrick Gillette	Xeneca Power Development	Melanie Paradis	Metis Nation of Ontario	Posted Letter with Attachments		Aboriginal Community Considerations EA Administration	Correspondence package sent containing hard copy of previous letters sent, PIC media advertisements, all Notice of Commencments, Hard copies of Wanatango Falls & Ivanhoe Third Falls PD's and a CD containing electronic copies of PD's				
18-May-11	All	Patrick Gillete, Dean Assinewe, Arnold Chan	Xeneca Power Development	Melanie Paradis	Metis Nation of Ontario	Personal Contact / Meeting		EA Administration Aboriginal Community Considerations	Meeting with Metis Nation of Ontario at 75 Sherbourne Street, Slote 222 Toronto, ON to discuss Xeneca's projects on portfolio basis				
18-May-11	All Projects	Melanie Paradis	MNO	Dean Assinewe, Patrick Gillette	Xeneca Power Development	Personal Contact / Meeting		Aboriginal Community Considerations	Consultation protocold discussion and distribution of information				
2-Jun-11	All	Melanie Paradis	Metis Nation of Ontario	Patrick Gillette & Arnold Chan	Xeneca Power Development	Email		B2B	Legal council has reviewed NDA and indicated no problmes moving forward. Request to discuss the need fo NDA.	Arnold Chan	2-Jun-11	Email	Discussion re: types of information to be potentially shared with MNO and the clarification as to which documents would be deemed confidential, therefore requiring NDA with Xeneca & MNO.
16-Jun-11	All	Arnold Chan	Xeneca Power Development	Jason Madden	JTM Law	Email with Attachment	Melanie Paradis, Patrick Gillette, Dean Assinewe, Judy Leavitt	B2B	Providing electronic copy of Mutual NDA executed by Patrick Gillette. Will send two executed copies to Melanie for execution by Mr. Lipinski.				

18-Jul-11		Jason Madden	JTM Law	Arnold Chan	Xeneca Power Development	Email	Melanie Paradis, Patrick Gillette, Judy Leavitt	Aboriginal Community Considerations	Monday or Tuesday would work for me.				
18-Jul-11	All Projects	Patrick Gillette	Xeneca Power Development	Melanie Paradis	Metis Nation of Ontario	Posted Letter with Attachments	Jennifer Telford, Tim Mutter, Rick Gordon, Nicole Woolnough, Joanna Samson, Bob Robinson, Kim Mihell, Vivki Mitchell, Laurie Brownlee, Paula Allen, Karen Blackbourn, Michelle Perry, Stephanie Davis, Dave Bell, Amy Liu, Tami Sugarman, Luke Dalla Bona, Andy Lefebvre	Cultural Heritage Resources Considerations	Providing summary reports of Stage I Archeological studies				
27-Jul-11		Melanie Paradis	Metis Nation of Ontario	Dean Assinewe	Xeneca Power Development	Email	Arnold Chan, Patrick Gillette	Aboriginal Community Considerations	Discussions with Patrick & Arnold in past it has been mentioned that a single agreement to cover all 19 projects is preferrable. This is achievable. Schedule meetin gto discuss what it would look like and the roles with consultation to the affected communities.	Patrick Gillette	27-Jul-11	Email	Thank you. FYI Arnold on Vacation.
28-Jul-11		Arnold Chan	Xeneca Power Development	Patrick Gillette, Melanie Paradis, Dean Assinewe	Metis Nation of Ontario	Email		Aboriginal Community Considerations	Only gone for 3 days, not too far away. Set a time that works, schedule is pretty flexible over next several weeks.	Dean Assinewe	28-Jul-11	Email	Plan to be in Toronto 16th to 18th, if any of these days work.
28-Jul-11		Melanie Paradis	Metis Nation of Ontario	Dean Assinewe, Arnold Chan, Patrick Gillette	Xeneca Power Development	Email		Aboriginal Community Considerations	Heading to AGA in Parry Sound those days and wont return until 23rd of August.	Dean Assinewe	10-Aug-11	Email	Retuning from vacation this week, will check with colleagues, but available tomeet 23rd or any other day that week.
11-Aug-11		Melanie Paradis	Metis Nation of Ontario	Dean Assinewe, Arnold Chan, Patrick Gillette	Xeneca Power Development	Email			How is 24th or 25th?	Arnold Chan	11-Aug-11	Email	Will be in Kirkland Lake / Englehart on 23rd & 24th. Xeneca is moving office on 25th. Move meetings to office of 19th will have more space and new office.
11-Aug-11		Melanie Paradis	Metis Nation of Ontario	Dean Assinewe, Arnold Chan, Patrick Gillette	Xeneca Power Development	Email			Touch base after move. Week of 29th is openand not concerned about it filling up quickly.	Patrick Gillette	11-Aug-11	Email	Aug 25th does not work.
31-Aug-11	Kapuskasing - 4 sites Fredrickhouse - Wanatango Falls	Patrick Gillette	Xeneca Power Development	Melanie Paradis	Metis Nation of Ontario	Posted Letter with Attachments	Dean Assinewe, Andy Lefebvre, Steve Sarrazin, Roger Roy, Jennifer Telford, Martha Heidenheim, Nicole Woolnough, Dan McDonell, Laurie Brownlee, Paula Allen, Tami Sugarman	Aboriginal Community Considerations	Providing the Aborigonal Consultation Plans for the Wanatango Falls project and for the Kapuskasing River projects. These documents were accompanied by a cover letter with a description of its purpose and intention for review by the community.				
1-Sep-11		Dean Assinewe	Xeneca Power Development	Melanie Paradis, Patrick Gillette,Arnold Chan	Metis Nation of Ontario	Email	Dean Assinewe	Aboriginal Community Considerations	Will be in Toronto office Sept 19- 21 . Any times open for meeting at new office?				
6-Sep-11	Kapuskasing - 4 sites Fredrickhouse - Wanatango Falls	Dean Assinewe	Xeneca Power Development	Melanie Paradis	Metis Nation of Ontario	Email with attachment	Dean Assinewe, Andy Lefebvre, Steve Sarrazin, Roger Roy, Jennifer Telford, Martha Heidenheim, Nicole Woolnough, Dan McDonell, Laurie Brownlee, Paula Allen, Tami Sugarman, Larry Clarke, Lina Pozzebon	Aboriginal Community Considerations	Providing the Aborigonal Consultation Plans for the Wanatango Falls project and for the Kapuskasing River projects. These documents were accompanied by a cover letter with a description of its purpose and intention for review by the community.				
6-Sep-11		Melanie Paradis	Metis Nation of Ontario	Dean Assinewe, Patrick Gillette, Arnold Chan	Xeneca Power Development	Email	FN	Aboriginal Community Considerations	Can do afternoon of 20th or morning of 21st.	Patrick Gillette	7-Sep-11	Email	Arnold, Did you send MNO the follow up?
13-Sep-11		Arnold Chan	Xeneca Power Development	Melanie Paradis, Jason Madden	Metis Nation of Ontario, JTM Law	Email	Patrick Gillette, Dean Assinewe	Aboriginal Community Considerations	Providing draft MOU & whiteboard principles for B2B relationship between MNO & Xeneca. Requesting whether MNO would like to provide letter of support for Xenecas aboriginal consulation process and approach in general. Please advise, would be very much appreciated.				
20-Sep-11		Dean Assinewe	Xeneca Power Development	Melanie Paradis	Metis Nation of Ontario	Email	Dean Assinewe	Aboriginal Community Considerations	Providing new office address and parking information for meeting at 1pm.				

Xeneca
Power Development Inc.

5160 Yonge St., Suite 520, Toronto, ON M2N 6L9
tel 416-590-9362 fax 416-590-9955 www.xeneca.com

June 10, 2010

Mr. Gary Lipinski
President
Métis Nation of Ontario
500 Old St. Patrick Street, Unit 3
Ottawa, ON K1N 9G4

Dear Mr. Lipinski:

By way of introduction, Xeneca Power Development ("Xeneca") is a leading, independent company created to develop environmentally responsible renewable energy projects. Under the recent *Green Energy Act ("GEA")*, the Government of Ontario is encouraging the development of renewable and cleaner forms of energy production to replace aging energy infrastructure and to eliminate dirty coal power. Under programs developed by the government, Xeneca was awarded Feed-in-Tariff contracts for 19 projects throughout Ontario, and has a further 14 projects that are currently in production reserve.

As President of Xeneca, we wish to enter into respectful and meaningful discussion with your Community about these projects that include:

Allen & Struthers – MNR site # 2DB13, 2DB14 on the Wanapitei River
Cascade Falls – MNR site # 2CF09 on the Vermillion River
At Soo Crossing – MNR site # 2CFII on the Vermillion River
Wabageshik – MNR site # 2CF12 on the Vermillion River
McPherson Falls – MNR site # 2CF46, 2CF47 on the Vermillion River
Four Slide Falls – MNR site # 2CD14 on the Serpent River
McCarthy Chute – MNR site # 2CD15 on the Serpent River
Near North Boundary – MNR site #4LF09 on the Kapuskasing River
Middle Twp. Buchan – MNR site # 4LF05 on the Kapuskasing River
Lapinigam Rapids – MNR site #4LE03 on the Kapuskasing River
Outlet Kapuskasing Lake – MNR site #4LE01 on the Kapuskasing River
Ivanhoe: Third Falls – MNR site # 4LC17 on the Ivanhoe River
Ivanhoe: The Chute – MNR site # 4LC18 on the Ivanhoe River
Wanatango Falls – MNR site # 4MD02 on the Frederick House River
Larder & Raven – MNR site # 2JC21, 2JC22 on the Larder River
Marter Twp. – MNR site #2JC16, 2JC17 on the Blanche River
Big Eddy – MNR site # 2KB21 on the Petawawa River
Half Mile Rapids (at CFB Petawawa) on the Petawawa River

To address environmental concerns, Xeneca is preparing the necessary documents for the Class Environmental Assessment for Waterpower projects ("Class EA"). Advancing to the Class EA in no way guarantees a project will be built but it does develop the information required for the issuance of permits and approvals. The Class EA will include draft project descriptions that Xeneca will forward to your Community in order to solicit initial comments. Hopefully, this will create a broader understanding of the projects and elicit comment and suggestions prior to wider regional consultation. Please advise what other information you require and Xeneca will do its best to address that need.

Xeneca will shortly engage in Class EA consultation, which will provide the Métis Community a full understanding of the environmental, cultural and socioeconomic issues; and provide the opportunity to engage Xeneca with comments and concerns on projects within Métis Traditional lands. Xeneca has contacted the various Federal and Provincial Ministries concerning Aboriginal consultation on our projects, but any assistance you can provide would be very much appreciated in isolating projects within Métis Traditional lands. If you have any issues or concerns you may wish to also contact the Ministry of Energy and Infrastructure ("MEI") that is the "One Window" for this process.

The purpose of the Class EA is to also engage all levels of government, including the Métis Community, in this multi-year process (averages 18 months) so all issues of concern are addressed. If your Community has a preferred consultation policy please advise us of the means and manner in which you would like to proceed once the Crown has isolated the projects that affect your Traditional lands. Any insights you can provide in advance of the Crown process would be very much appreciated.

As these projects are in the very early stages, and we have only recently been enabled to share preliminary information and will continue to do so as it becomes available. Xeneca has begun the process of posting information to our website at www.xeneca.com. Information includes:

- Project information that is updated regularly.
- Xeneca's Aboriginal Consultation and business practices.
- Outlines of, and links to, government programs that provide information and/or funding programs.

Additionally, the Crown, **under a separate** process for Projects on Crown lands, is determining Communities eligible for benefits under the GEA and Ministry of Natural Resource ("MNR") 2010 policy, and, once MNR has completed that process, they may be contacting your office. Please direct any queries to MNR District Offices local to the project sites and to the Ministry of Energy and Infrastructure (MEI). MEI is responsible under GEA for Aboriginal benefits related to FIT contracts. You may also want to review the various government programs related to FIT projects.

If Métis Communities are eligible for benefits, Xeneca will engage in a separate, parallel set of discussions that include partnerships or benefits sharing. Xeneca will be leveraging the Class EA process to provide the necessary due-diligence information to those Communities that engage in benefit or partnership discussions, and this will occur in parallel with the Class EA process. Xeneca can commence this process once MNR informs Xeneca of the Communities eligible for benefits and allows Xeneca to proceed.

The principals of the company have long been supporters of working closely with Aboriginal Peoples and have developed numerous relationships throughout Ontario. Xeneca is seeking your input and possible participation as we enter this five year process.

Thank you for your kind consideration and please direct your initial queries to Vanesa Enskaitis at venskaitis@xeneca.com or (416) 590-9362 ext. 104.

Yours truly,

Patrick W. Gillette
President and COO

cc: Chris Quirke, MEI

the Métis Nation of Ontario

Site

October 1, 2010

Xeneca Power Development Inc.
5160 Yonge St. suite 520
Toronto, ON
M2N 6L9
416-590-9362

RECEIVED
OCT 15 2010

Subject: Letter of Support

To Whom This May Concern:

On behalf of the Métis Nation of Ontario (MNO), I am pleased to provide this letter of support for Xeneca Power's decision to issue Notice of Commencement on eighteen of its Feed-in-Tariff contracts issued by the Ontario Power Authority.

We appreciate the effort made by Xeneca Power to work with the MNO by informing us of their general plans and demonstrating a willingness to engage with us in a timely fashion. The issuance of the Notice of Commencement provides the MNO an opportunity to further engage and ultimately consult with Xeneca Power in respect of its projects. While consultation is not complete, MNO is pleased with the positive relationship building we have developed with Xeneca and supports its efforts. We are also pleased that Xeneca Power is supporting initiatives such as the MNO's Employment in Energy Project, a project proposal before the Skills and Partnership Fund.

We believe that the Crown bears the constitutional obligation to promptly consult with the MNO in order to ensure that the honour of the Crown and the Crown's duty to consult and accommodate are fulfilled, in relation to these and other renewable energy project proposals. We look forward to hearing from the Crown as soon as possible in order to ensure meaningful consultation and accommodation can occur with the potentially affected rights-bearing Métis communities the MNO represents throughout the province.

Yours truly,

Doug Wilson
Chief Operating Officer

c.c. Gary Lipinski, President, Métis Nation of Ontario (via email)
Melanie Paradis, Director of Lands, Resources and Consultations, MNO (via email)

Métis Nation of Ontario 500 Old St. Patrick St, Unit D, Ottawa, ON K1N 9G4
Tel: 613-798-1488 **Toll free:** 1-800-263-4889 **Fax:** 613-722-4225 **www.metisnation.org**

Xeneca
Power Development Inc.

5160 Yonge St., Suite 520, Toronto, ON M2N 6L9
tel 416-590-9362 fax 416-590-9955 www.xeneca.com

October 13, 2010

Mr. Gary Lipinski
President
Métis Nation of Ontario
500 Old St. Patrick Street, Unit 3
Ottawa, ON K1N 9G4

Dear Mr. Lipinski,

RE: Invitation to Attend Public Information Centres

As promised in previous correspondence to your Community, Xeneca Power Development is writing to inform your Community that Public Information Centres (PICs) are being set up in your area with respect to the following waterpower developments:

- Lapinigam Rapids project on the Kapuskasing River
- Middle Twp Buchan project on the Kapuskasing River
- Near North Boundary project on the Kapuskasing River
- Outlet Kapuskasing Lake project on the Kapuskasing River
- Ivanhoe: The Chute project on the Ivanhoe River
- Ivanhoe: Third Falls project on the Ivanhoe River
- Wanatango Falls project on the Frederick House River
- Larder & Raven project on the Larder River
- Marter Twp project on the Blanche River
- Big Eddy project on the Petawawa River
- Allen & Struthers project on the Wanapitei River
- At Soo Crossing project on the Vermillion River
- Cascade Falls project on the Vermillion River
- McPherson Falls project on the Vermillion River
- Wabageshik Rapids project on the Vermillion River
- Four Slide Falls project on the Serpent River
- McCarthy Chute project on the Serpent River

As you may be aware, Xeneca has issued a Notice of Commencement for the Class Environmental Assessment for Waterpower Projects (Class EA) for the above noted projects. Public Information meetings are an important part of that process.

Xeneca Power Development Inc invites you to attend our Public Information Centres for each of proposed our projects, where you will have the opportunity to learn more about the projects and provide your input to our project team. Please join us on the following dates:

Kapuskasing River Projects:

Monday, November 1st, 2010
Time: 4:00 to 8:00 pm
Kapuskasing Council Chambers
88 Riverside Drive, Kapuskasing

Tuesday, November 2nd, 2010
Time: 4:00 to 8:00 pm
Royal Canadian Legion
33 Legion Street, Chapleau

Ivanhoe River Projects:

Wednesday, November 3rd, 2010
Time: 4:00 to 8:00 pm
Foleyet Community Hall
25 Sherry Avenue, Foleyet

Frederick House River Project:

Tuesday, November 9th, 2010
Time: 4:00 to 8:00 pm
Transfiguration Church
316 7th Avenue, Cochrane

Larder River & Blanche River Projects:

Wednesday, November 10th, 2010
Time: 4:00 to 8:00 pm
Royal Canadian Legion
1 Summerhayes Avenue, Kirkland Lake

Thursday, November 11th, 2010
Time: 4:00 to 8:00 pm
Englehart Community Hall
80 Seventh Avenue, Englehart

Petawawa River Project:

Tuesday, November 16th, 2010
Time: 4:00 to 8:00 pm
Quality Inn & Suites
3119 –B Petawawa Boulevard, Petawawa

Wanapitei River Project:

Thursday, November 18th, 2010
Time: 4:00 to 8:00 pm
Killarney Veteran`s Memorial Hall
52 Charles Street, Killarney

Vermillion River Projects:

Monday, November 22nd, 2010
Time: 4:00 to 8:00 pm
Fielding Memorial Park
345 Fielding Road, Lively

Tuesday, November 23rd, 2010
Time: 4:00 to 8:00 pm
Fielding Memorial Park
345 Fielding Road, Lively

Serpent River Projects:

Thursday, November 25th, 2010
Time: 4:00 to 8:00 pm
Hampton Inn
279 Highway 108 North, Elliot Lake

Your Community's participation in the PICs is greatly valued, as is First Nations engagement in archeological, environmental and social-economic aspects of the projects. Communities with interest in our projects need information so that well informed decisions can be made. We also believe that traditional, multigenerational knowledge of First Nations can be extremely important in ensuring any future development is conducted in a way to provide an appropriate balance between environmental, social and economic needs.

Overall, the Class EA is administered by the Ministry of the Environment and is a separate process from Site Release which is administrated by the Ministry of Natural Resources. No permits, approvals or tenure are issued through the Class EA as it is designed to provide information on potential impacts and viability for each of the projects. The Class EA also allows for comment and dialogue between Xeneca and Aboriginal Communities, Federal and Provincial governments, as well as any additional stakeholders.

Eligibility for benefits, the right to seek partnership, and the means to acquire funding is determined by the Ministry of Natural Resources.

We will be posting information regarding our projects, access to information and government programs on our website at www.xeneca.com. Xeneca will also be working with the Aboriginal Communities to identify where government programs can be improved.

Xeneca fully respects Aboriginal treaties, claims and traditional land use in the vicinity of our projects, and endeavors to proceed in an open, transparent and respectful manner. Our approach includes meaningful, upfront consultation and First Nation participation throughout the development process.

Given the extensive knowledge that members of your Community have on the history of your area, we invite you or as designated member of your Community to participate in archeological studies that are to be conducted in your area.

If there are questions or comments regarding the Public Information session, the undersigned can be contacted at any of the numbers listed on our letterhead. If there is an interest to participate in the archeological studies or additional Class EA components of the projects within your area, please contact Dean Assinewe, Xeneca's Aboriginal Relations Liaison via phone at (705) 863-1969 or e-mail dassinewe@xeneca.com .

Best regards,

Mark Holmes
Vice President, Corporate Affairs
Xeneca Power Development Inc.

Xeneca
Power Development Inc.

5160 Yonge St., Suite 520, Toronto, ON M2N 6L9
tel 416-590-9362 fax 416-590-9955 www.xeneca.com

October 25, 2010

Mr. Gary Lipinski
President
Métis Nation of Ontario
500 Old St. Patrick Street, Unit 3
Ottawa, ON K1N 9G4

Dear Mr. Lipinski,

Your Community will have recently received an October 13th notice and invitation to attend Public Information Centres (PICs) regarding our proposed waterpower developments:

- Lapinigam Rapids project on the Kapuskasing River
- Middle Twp Buchan project on the Kapuskasing River
- Near North Boundary project on the Kapuskasing River
- Outlet Kapuskasing Lake project on the Kapuskasing River
- Ivanhoe: The Chute project on the Ivanhoe River
- Ivanhoe: Third Falls project on the Ivanhoe River
- Wanatango Falls project on the Frederickhouse River
- Larder & Raven project on the Larder River
- Marter Twp project on the Blanche River
- Big Eddy project on the Petawawa River
- Allen & Struthers project on the Wanapitei River
- At Soo Crossing project on the Vermillion River
- Cascade Falls project on the Vermillion River
- McPherson Falls project on the Vermillion River
- Wabageshik Rapids project on the Vermillion River
- Four Slide Falls project on the Serpent River
- McCarthy Chute project on the Serpent River

Please be advised that Xeneca Power Development will be rescheduling the Public Information Centre to which your community has been invited. We fully expect to confirm dates as soon as possible and will provide advance notice. The change in meeting date will provide the necessary time to address government agency comments and further develop information related to our projects.

In the meantime, we continue to seek your Community's input on our projects, and we invite you to visit our website at www.xeneca.com for project information, updates and notices.

If you have questions please contact the undersigned, or Vanesa Enskaitis at any of the numbers provided in our letterhead.

We look forward to meeting the members of your Community in the coming weeks.

Best regards,

Mark Holmes
Vice President, Corporate Affairs
Xeneca Power Development Inc.

Xeneca
Power Development Inc.

5160 Yonge St., Suite 520, Toronto, ON M2N 6L9
tel 416-590-9362 fax 416-590-9955 www.xeneca.com

May 13, 2011

Ms. Melanie Paradis
Metis Nation of Ontario
75 Sherboure Street
Suite 222
Toronto, ON M5A 2P9

Dear Ms. Paradis:

This letter is being sent to continue our dialogue concerning our projects as it relates to the Crown's duty to consult and its fiduciary responsibilities and Xeneca's voluntary support of these obligations.

The proposed Waterpower developments include:

Allen & Struthers on the Wanapitei River
Cascade Falls on the Vermillion River
At Soo Crossing on the Vermillion River
Wabagishik on the Vermillion River
McPherson Falls on the Vermillion River
Four Slide Falls on the Serpent River
McCarthy Chute on the Serpent River
Near North Boundary on the Kapuskasing River
Middle Twp. Buchan on the Kapuskasing River
Lapinigam Rapids on the Kapuskasing River
Outlet Kapuskasing Lake on the Kapuskasing River
Ivanhoe: Third Falls on the Ivanhoe River
Ivanhoe: The Chute on the Ivanhoe River
Wanatango Falls on the Frederick House River
Larder & Raven on Larder Lake
Marter Twp. on the Blanche River
Big Eddy on the Petawawa River
Half Mile Rapids (at CFB Petawawa) on the Petawawa River

As we move closer to completing the Class Environmental Assessment for Waterpower, please find enclosed a compilation of the following notices and past correspondence.

→ Notice of impending Notice of Commencement dated June 10, 2010
→ Follow up to Notice of Commencement and Notification of PIC dated October 13, 2010
→ Notice of rescheduled PIC's dated October 25, 2010
→ PIC Media Advertisement for the project on the Wanapitei River
→ PIC Media Advertisement for the projects on the Petawawa River
→ Two PIC Media Advertisements for the projects on the Ivanhoe River
→ PIC Media Advertisement for the projects on the Kapuskasing River

- → Two PIC Media Advertisements for the project on Larder Lake
- → PIC Media Advertisement for the projects on the Serpent River
- → PIC Media Advertisement for the Wabagishik Rapids project on the Vermilion River
- → PIC Media Advertisement for the project on the Frederick House River
- → July 2010 Notice of Commencement Media Advertisement for Allen & Struthers project
- → November 2010 Notice of Commencement Media Advertisement for Allen & Struthers project
- → July 2010 Notice of Commencement Media Advertisement for Big Eddy project
- → November 2010 Notice of Commencement Media Advertisement for Big Eddy project
- → December 2010 Notice of Commencement Media Advertisement for Big Eddy project
- → July 2010 Notice of Commencement Media Advertisement for the projects on the Ivanhoe River
- → November 2010 Notice of Commencement Media Advertisement for the projects on the Ivanhoe River
- → December 2010 Notice of Commencement Media Advertisement for the projects on the Ivanhoe River
- → July 2010 Notice of Commencement Media Advertisement for the projects on the Kapuskasing River
- → November 2010 Notice of Commencement Media Advertisement for the projects on the Kapuskasing River
- → July 2010 Notice of Commencement Media Advertisement for the Larder & Raven project
- → November 2010 Notice of Commencement Media Advertisement for the Larder & Raven project
- → December 2010 Notice of Commencement Media Advertisement for the Larder & Raven project
- → July 2010 Notice of Commencement Media Advertisement for the Marter Township project
- → November 2010 Notice of Commencement Media Advertisement for theMarter Township project
- → December 2010 Notice of Commencement Media Advertisement for the Marter Township project
- → July 2010 Notice of Commencement Media Advertisement for the projects on the Serpent River
- → November 2010 Notice of Commencement Media Advertisement for the projects on the Serpent River
- → July 2010 Notice of Commencement Media Advertisement for the projects on the Vermilion River
- → November 2010 Notice of Commencement Media Advertisement for the projects on the Vermilion River
- → July 2010 Notice of Commencement Media Advertisement for the Wanatango Falls project
- → November 2010 Notice of Commencement Media Advertisement for the Wanatango Falls project
- → December 2010 Notice of Commencement Media Advertisement for the Wanatango Falls project
- → A CD containing the digital copies of the Project Descriptions for the Xeneca Projects indicated above

Xeneca has provided these documents for your continued review, comment and consult. Your community's observations, input, questions or comments on the above noted project(s) are greatly valued and appreciated.

As we prepare the draft Class Environmental Assessment for Waterpower Report ("EA Report") we respectively request any further observations, input, questions or comments be submitted as soon as possible to:

Vanesa Enskaitis
Public Affairs Liaison
Xeneca Power Development Inc.
T: 416-590-9362 X 104
F: 416-590-9955
E: venskaitis@xeneca.com

Enclosed is a draft Aboriginal Consultation Plan ("ACP") that outlines a starting point on how Xeneca wishes to engage during and after the submission of the EA Report, which will be also provided to the Crown. Overall the concept is to continue engagement to project Commissioning and thereafter if desired by the Community. As noted in the ACP there are many future opportunities after the EA Report to engage.

EA Report engagement will begin after issuance of a Notice of Completion (i.e., a public declaration that Xeneca thinks it has completed the process) at this time the EA Report will be provided to the Community for review. Thereafter there will be a minimum 30 day period to engage in discussion of any issues your Community may feel that have not been adequately addressed and to address questions and receive further input. This engagement process will allow for the EA Report to be completed. Staff will be following up on the EA Report in the next few months.

Separate from the EA Report, Phase II – Phase III Archeological studies will commence in the field and staff will follow-up on Community engagement in this process and the need for further consultation. If your Community has been identified by the Ontario Ministry of Natural Resources ("MNR") as a Community that is entitled to benefits from the project, a project datasheet (is enclosed or will be sent). If the Community is unsure of its status please contact the local District MNR office. The datasheet is designed to outline a process to continue/commence engagement in benefit discussions and that the EA Report contributes to the due-diligence process. If you have any questions please contact Dean Assinewe, Aboriginal Relations Liaison at 705 863 1969 or email dassinewe@xeneca.com.

Best regards,

Patrick W. Gillette
President/ COO
Xeneca Power Development

Xeneca
Power Development Inc.

5160 Yonge St., Suite 520, Toronto, ON M2N 6L9
tel 416-590-9362 fax 416-590-9955 www.xeneca.com

June 18, 2011

Melanie Paradis
Director of Lands, Resources and Consultation
Metis Nation of Ontario
75 Sherbourne St., Suite 222
Toronto, ON M5A 2P9

Dear Ms. Paradis:

RE: Archaeological Studies for:

- **Wanatango Project on the Frederick House River**
- **Larder and Raven on the Larder River**
- **Third Falls and The Chute Project on the Ivanhoe River**
- **Outlet Kapuskasing Lake, Middle Township Buchan, Near North Boundary, Lapinigam Rapids Projects on the Kapuskasing River**
- **Half Mile and Big Eddy Projects on the Petawawa River**
- **Allen & Struthers on the Wanapitei River**
- **Wabageshik on the Vermillion River**
- **Four Slide and McCarthy Chutes on the Serpent River**
- **Marter Township on the Blanche River**
- **Cascade Falls, McPherson Falls and At Soo Crossing on the Vermillion River**

Xeneca Power Development is undertaking archaeological studies at each of its Feed in Tariff (FIT) project areas. Xeneca has contracted the services of Woodland Heritage Services to complete this work.

The first component in these studies is called a Stage I Archaeological Impact Assessment which involves a *desk-top* analysis which compares available information from the Ministry of Culture database and also uses computer modelling to identify areas of High Cultural Heritage Potential. Before these studies can be released to your community we recommend they pass a review by the Ministry of Tourism and Culture (MTC) for completeness and accuracy.

Xeneca appreciates the value the Aboriginal Communities place on their culture, traditions and is prepared to offer advance information that comes in the form of a summary report. Once the Stage I report has received approval from the MTC we will provide a copy for your review and files.

As described in our September letter, Woodland Heritage will also be conducting on-the-ground investigations (Stage II and reporting) and would benefit from your community participation. We anticipate this work to commence in the near future. We will contact your community as soon as these dates have been determined to gain your representative participation. Please keep in mind we will also offer a presentation and/or follow-up field tour to your community should participation be not available during the demanding fieldwork schedules.

If there is interest in participating in the archeological studies in your areas, please contact Dean Assinewe, Aboriginal Relations Liaison at (705) 863-1969 or email dassinewe@xeneca.com anytime.

Meegwetch

Patrick Gillette
President & COO
Xeneca Power Development Inc.

Attachment: Summary Report: Stage 1 Archaeological And Cultural Heritage Resource Assessment Of A Proposed Hydro Development On The Frederick House River, Mann Township, Cochrane District Ontario. F-000643-Wat-130-301. MNR Site #4md02.

Summary Report: Stage 1 Archaeological Impact Assessment of Proposed Third Falls Dam, Ivanhoe River Hydroelectric Project, Fit--2LDW1, Township of Belford, District of Timmins

Summary Report: Stage 1 Archaeological Impact Assessment of Proposed Chute Dam, Ivanhoe River Hydroelectric Project, FIT--N89BM, Township of Oates, District of Timmins

Summary Report: Stage 1 Archaeological Impact Assessment of Kapuskasing Lake Outlet Dam Hydroelectric Project, FIT--SLHZY, Township of Kapuskasing, District of Algoma

Summary Report: Stage 1 Archaeological Impact Assessment of Kapuskasing River -- Middle Township Buchan Hydroelectric Project, FIT--NAPF4, Buchan Township, District of Algoma

Summary Report: Stage 1 Archaeological Impact Assessment of Kapuskasing River -- Near North Boundary Cedar Rapids Hydroelectric Project, FIT--3HSJ8, Buchan Township, District of Algoma

Summary Report: Stage 1 Archaeological Impact Assessment of Proposed Lapinigam Rapids Dam Hydroelectric Project, FIT--MKQJL, Township of Buchan, District of Algoma

Summary Report: Stage 1 Archaeological And Cultural Heritage Resource Assessment Of A Proposed Hydro Development On The Larder River, McFadden Township, Timiskaming District Ontario. Fit-000657-Wat-130-301. MNR Site # 2jc21, 2jc22.

Summary Report: Stage 1 Archaeological Impact Assessment of Proposed Half Mile Rapids Petawawa River Hydroelectric Project, FIT--KQLWL, CFB Petawawa, Renfrew County

Summary Report: Stage 1 Archaeological Impact Assessment of Proposed Big Eddy, Petawawa River Hydroelectric Project, Fit--7PCDC, Township of Petawawa, Renfrew County

Summary Report: Stage 1 Archaeological Impact Assessment of Proposed Wanapitei River, Allen & Struthers Hydroelectric Project, Fit--FFT235S, Township of Allen and Township of Struthers, District of Sudbury

Summary Report: Stage 1 Archaeological Impact Assessment of Proposed Vermillion River, Wabagishik Hydroelectric Project, FIT--G0BZK, Township of Foster, District of Sudbury

Summary Report: Stage 1 Archaeological Impact Assessment of Proposed Four Slide Dam, Serpent River Hydroelectric Project, FIT--IZW4L, Township of Proctor, District of Sudbury

Summary Report: Stage 1 Archaeological Impact Assessment of Proposed McCarthy Chute Dam, Serpent River Hydroelectric Project, FIT--16DFG, Township of Proctor, District of Sudbury

Summary Report: Stage 1 Archaeological Impact Assessment of Proposed Vermillion River, At Soo Crossing Hydroelectric Project, FIT--QW913, Township of Graham, District of Sudbury

Summary Report: Stage 1 Archaeological Impact Assessment of Proposed Vermillion River, Cascade Falls Hydroelectric Project, FIT--PVFYK, Township of Graham, District of Sudbury

Summary Report: Stage 1 Archaeological Impact Assessment of Proposed Vermillion River, McPherson Falls Hydroelectric Project, FIT--ANIT2, Township of Creighton, District of Sudbury

Summary Report: Stage 1 Archaeological And Cultural Heritage Resource Assessment Of A Proposed Hydro Development On The Blanche River, Marter Township, Timiskaming District Ontario. Fit # F-000650-Wat-130-301. MNR Site #2jc16, 2jc17.

c.c. Jennifer Telford, District Planner, MNR Cochrane District
Tim Mutter, District Planner & Conservation Reserve Mgr. MNR Chapleau District
Rick Gordon, A/District Planner, MNR Kirkland Lake
Nicole Woolnough, Resource Planner, MNR Hearst District
Joanna Samson, Water Resources Coordinator
Bob Robinson, Renewable Energy Planner, MNR Sudbury District
Kim Mihell, Renewable Energy Planner, MNR Sault Ste. Marie District
Vicki Mitchell, Environmental Assessment Coordinator, MOE Eastern Region
Laurie Brownlee, Environmental Planner / EA Coordinator, MOE
Paula Allen, Supervisor, Air, Pesticides Environmental Planning, MOE Sudbury
Karen Blackbourn, Archaeological Resource Management Analyst, Parks Canada
Michelle Perry, Base Environment Officer, DND - CFB Petawawa
Stephanie Davis, Environmental Assessment Analyst, CEAA
Dave Bell, Project Manager, CEAA
Amy Liu, Project Manager, CEAA
Tami Sugarman, Principal, Senior Environmental Approvals Advisor, OEL-HydroSys
Luke Della Bona, Partner, Woodland Heritage Services
Andy Lefebvre, Consultation and Community Relations Coordinator, Métis Nation of Ontario

5255 Yonge St., Suite 1200, North York, ON M2N 6P4
tel 416-590-9362 fax 416-590-9955 www.xeneca.com

August 31, 2011

Melanie Paradis
Director of Lands, Resources & Consultations
Métis Nation of Ontario
260 Alder Street, 2nd Floor
Sudbury, ON P3C 5P4

Dear Ms. Paradis:

We are now completing the Waterpower Class Environmental Assessment for project(s) in your area. We want to ensure that your community has ample opportunity to provide input to our projects and to ensure proper consultation is occurring.

Please find attached for your review and consideration a copy of the Aboriginal Consultation Plan (ACP) for the follow developments, authored by Xeneca Power Development:

- Near North Boundary, Middle Twp Buchan, Lapinigam Rapids and Outlet at Kapuskasing Lake developments on the Kapuskasing River
- Wanatango Falls development on the Frederickhouse River

The Aboriginal Consultation Plan summarizes the objectives and strategies developed to meet the consultation requirements of the Class Environmental Assessment for these waterpower developments and a process of engagement thereafter up to Commercial Operations.

ACP in its draft form also commits Xeneca to an ongoing engagement after the EA Report is completed. Xeneca is also open to making further changes to the ACP so as to finalize a process to engage with the Communities. While the Community is encouraged to engage in the review of the EA Report within the established timeframe and within the Ministry of Environment's process; the ACP process does allow the Community to engage and raise issues throughout the permitting and approval process after the EA Report is complete and issued Statement of Completion. Please contact Dean Assinewe with any questions or to discuss how best to move forward with the ACP.

Thank you in advance for your contributions and consideration.

Respectfully submitted,

Patrick Gillette
President
Xeneca Power Development Inc.

5255 Yonge St., Suite 1200, North York, ON M2N 6P4
tel 416-590-9362 fax 416-590-9955 www.xeneca.com

CC. Electronic copies sent to the following:

Dean Assinewe, Aboriginal Relations Liaison, Xeneca Power Development
Andy Lefebvre, Consultation and Community Relations Coordinator, Métis Nation of Ontario
Steven Sarrazin, Consultation Assessment Coordinator, Métis Nation of Ontario
Roger Roy, District Manager, MNR Cochrane District
Martha Heidenheim, District Manager, MNR Hearst District
Jennifer Telford, District Planner, MNR Cochrane District
Nicole Woolnough, Resources Planner, MNR Hearst District
Dan McDonell, Project Manager, CEAA
Laurie Brownlee, Environmental Planner/ EA Coordinator, MOE
Paula Allen, Supervisor, Air, Pesticides, Environmental Planning, MOE Sudbury
Tami Sugarman, Principal, Senior Environmental Approvals Advisor, OEL-Hydrosys

Wabun Tribal Council

Jason Batise
Contact and Consultation Log

Contact								Issues		Resolution			
Contact Date	Project Name(s)	Contactor Name	Contactor Community/Agency	Contactee Name	Contactee Community/Agency	Contact Method	CC	Issues	Details	Responded	Response Date	Contact Method2	Resolution
1-Apr-10		Mark Holmes	Xeneca Power Development	Jason Batise & Shawn Batise	Wabun Tribal Council	Personal Contact / Meeting							
30-Apr-10		Patrick Gillette	Xeneca Power Development	Jason Batise & Shawn Batise	Wabun Tribal Council	Email	Arnold Chan, Mark Holmes	B2B	Xeneca would like to discuss B2B on our sites. We are waiting for MNR to issue notification of affected FN Communities.				
11-May-10		Jason Batise	Wabun Tribal Council	Patrick Gillette	Xeneca Power Development	Email	Arnold Chan, Mark Holmes	B2B	Pleased to discuss relationship between Xeneca and Wabun FN Communities affected. Have not been notified by MNR				
17-May-10		Patrick Gillette	Xeneca Power Development		Wabun Tribal Council	Email	Arnold Chan, Mark Holmes	B2B	MH will send site location map. Meet in Timmins?				
18-May-10		Jason Batise	Wabun Tribal Council	Patrick Gillette	Xeneca Power Development	Email		B2B	JB will contact Communities to see what location is preferable for a meeting				
18-May-10		Patrick Gillette	Xeneca Power Development		Wabun Tribal Council	Email		B2B	Suggests we meeting with Wabun TC seperately to discuss all the projects and create a strategy. Let's proactively start discussion				
18-May-10		Mark Holmes	Xeneca Power Development	Jason Batise	Wabun Tribal Council	Email with Attachment		B2B	Follow up to PWG email - with Site Map attached				
23-Jun-10		Patrick Gillette	Xeneca Power Development	Jason Batise	Wabun Tribal Council	Email	Mark Holmes	B2B	Follow up to ensure he got map				
25-Jun-10		Jason Batise	Wabun Tribal Council	Patrick Gillette	Xeneca Power Development	Email		B2B	MH sent map but JB computer crashed				
28-Jun-10		Mark Holmes	Xeneca Power Development	Jason Batise	Wabun Tribal Council	Email with Attachment		B2B	MH resends Site Map				
19-Jul-10		Jason Batise	Wabun Tribal Council	Patrick Gillette	Xeneca Power Development	Email	Chris McKay, David Flood, Anita Stephens, Murray Ray, Ryan Ray, Kevin Tangie, James Naveau	B2B	Many sites are located within the traditional territories of the Wabun FN. FB technician would require financial assitance of $370B from Xeneca to attend all introductory meetings with all communities. Proposes Aug 9 at the Wabun TC office in Timmins				
20-Jul-10		Patrick Gillette	Xeneca Power Development	Jason Batise	Wabun Tribal Council	Email	Mark Holmes, Arnold Chan, Marvin Pelletier, Dean Assinewe	B2B	Mark will keep Wabun appraised of projects, Xeneca to consider Wabun offer to coordinate engagement				
20-Jul-10		David Flood - Matachewan	Matachewan First Nation	Patrick Gillette	Xeneca Power Development	Email		B2B	Has reviewed project site map and interested in discussion with Xeneca at the Wabun TC hosted meeting on Aug 9				
22-Jul-10		Patrick Gillette	Xeneca Power Development	Dave Flood (Matachewan) Jason Batise	Wabun Tribal Council / Matachewan First Nation	Email		B2B	Meetins in Aug is premature as Crown has not determined which communities to consuit with. Xeneca has begun contacting FN Communities and providing Project information proactively. Xeneca would find helpful direction on a process to consult with your Community and how whould lead this.				
23-Jul-10		David Flood - Matachewan	Matachewan First Nation	Patrick Gillette	Xeneca Power Development	Email		B2B	best approach is to start as early as possible in a dialogue with potentiall affected FN's. Has been contacted by MNR to explain their role and involvement				
23-Jul-10		Patrick Gillette	Xeneca Power Development	David Flood - Matachewan	Matachewan First Nation	Email		B2B	If Cochrane MNR says your community is eliginie for benefits or partnership, then we can start that process. For clarity: this would not be Class EA Consultation				
27-Jul-10		Patrick Gillette	Xeneca Power Development	Jason Batise	Wabun Tribal Council	Email	Matachewan FN	B2B	Has left a message with Dave Flood to dicuss next steps. Would like Wabun TC to lead process on behalf of communities. Challenge we face is that RA haven't completed list of Communities Crown wishes us to consult with. NoC are issued to encourage FN to come forward and be indentified and we can share list				
27-Jul-10	Fredrickhouse - Wanatango Falls	Patrick Gillette	Xeneca Power Development	David Flood - Matachewan	Matachewan First Nation			B2B	As per telephone conversaion today - Xeneca will start B2B discussion on Wanatango Falls				
27-Jul-10		Patrick Gillette	Xeneca Power Development	Dave Flood (Matachewan) Jason Batise	Wabun Tribal Council / Matachewan First Nation	Email		B2B	Wanatango: will send a PowePoint to start B2B discussions. Who is leading the dicussion? Suggests a conferenece call to discuss MNR process				
29-Jul-10		Patrick Gillette	Xeneca Power Development	Dave Flood (Matachewan) Jason Batise	Wabun Tribal Council / Matachewan First Nation	Email		B2B	Provides draft PP for Wanatango. Shares B2B discussion points and asks for Wabun TC input. Asks Wabun TC to share concerns.				
30-Jul-10		Patrick Gillette	Xeneca Power Development	Jason Batise, David Flood (Wabun & Matachewan)	Wabun Tribal Council / Matachewan First Nation	Email	Mark Holmes, Arnold Chan, Marvin Pelletier, Dean Assinewe Don Chubbuck, Ed Laratta, Vanesa Enskaitis	B2B	Suggests a conference call before Xeneca meets with the Communities. Xeneca faces some challenges from MNR. Concerns: Metis involvement could be contentious issue. Xeneca may not know how many communitiers are involved in B2B discussions and consultation obligations if MNR process is not complete.				
4-Aug-10		Jason Batise	Wabun Tribal Council	Patrick Gillette, David Flood	Xeneca Power Development	Email	Mark Holmes, Arnold Chan, Marvin Pelletier, Dean Assinewe, Ed Laratta, Don Chubbuck, Vanesa Enskaitis	B2B	Arranging time to talk				
4-Aug-10		Patrick Gillette	Xeneca Power Development	Dave Flood (Matachewan) Jason Batise	Wabun Tribal Council / Matachewan First Nation	Email	Mark Holmes, Arnold Chan, Marvin Pelletier, Dean Assinewe, Ed Laratta, Don Chubbuck, Vanesa Enskaitis	B2B	Dean will arrange meeting schedule				
4-Aug-10		Dean Assinewe	Xeneca Power Development	Dave Flood (Matachewan) Jason Batise	Wabun Tribal Council / Matachewan First Nation	Email		B2B	Arranging meeting time				
4-Aug-10		Jason Batise	Wabun Tribal Council	Dean Assinewe	Xeneca Power Development	Email		B2B	Arranging meeting time and will Xeneca produce an agenda				
4-Aug-10		Patrick Gillette	Xeneca Power Development	Dean Assinewe, Jason Batise, David Flood	Xeneca / Wabun Tribal Council / Matachewan First Nation	Email		B2B	Will work on agenda for meeting to send out for review				
12-Aug-10		Patrick Gillette	Xeneca Power Development	Judy Leavitt, Jason Batise, Dean Assinewe, Marvin Pelletier, Mark Holmes, Arnold Chan	Xeneca / Wabun Tribal Council	Email		B2B	Draft agenda for teleconference attached				
12-Aug-10		Jason Batise	Wabun Tribal Council	Judy Leavitt, Patrick Gillette, Dean Assinewe, Martin Pelletier, Mark Holmes, Achan	Xeneca Power Development	Email		B2B	Have to reschedule meeting (death in family)				
13-Aug-10		Patrick Gillette & Dean Assinewe	Xeneca Power Development	Jason Batise	Wabun Tribal Council	Email		B2B	Condolences and Dean will set up new time				
18-Aug-10		Dean Assinewe	Xeneca Power Development	Dave Flood (Matachewan) Jason Batise	Wabun Tribal Council / Matachewan First Nation	Email		B2B	Agenda and call set up				
19-Aug-10		Dean Assinewe	Xeneca Power Development	Jason Batise	Wabun Tribal Council	Email		B2B	Face to face meeting request				
19-Aug-10		Dean Assinewe	Xeneca Power Development	Patrick Gillette	Xeneca Power Development	Email		B2B	Wabun/Matachewan - Meeting set up regarding Face to Face				
19-Aug-10		David Flood - Matachewan	Matachewan First Nation	Dean Assinewe	Xeneca Power Development	Email	Jason Batise, Patrick Gillette, Vanesa Enskaitis	B2B	Points out value and interest in early discussion with Xeneca face to face, rather than teleconference. Strongly suggests meeting with Wabun TC				
19-Aug-10		Dean Assinewe	Xeneca Power Development	David Flood - Matachewan	Matachewan First Nation	Email	Jason Batise, Patrick Gillette, Vanesa Enskaitis, Dean Assinewe	B2B	Face to face meeting request				
19-Aug-10		Patrick Gillette	Xeneca Power Development	Dean Assinewe, David Flood (Matachewan)	Xeneca / Wabun Tribal Council / Matachewan First Nation	Email	Jason Batise, Vanesa Enskaitis	B2B	Outlines purpose of teleconferene as an initial step				
19-Aug-10		Jason Batise	Wabun Tribal Council	Dean Assinewe	Xeneca Power Development	Email	David Flood	B2B	available for teleconference in Early September and importance of face to face meeting. Points out that Xeneca needs to invest in community participation				
19-Aug-10		Dean Assinewe	Xeneca Power Development	Jason Batise, David Flood (Matachewan)	Wabun Tribal Council / Matachewan First Nation	Email		B2B	thanking for replies and respecting FN position on moving forward on consultation protocols FNs are demanding.				

20-Aug-10		Jason Batise	Wabun Tribal Council	Patrick Gillette, Dean Assinewe, David Flood (Matachewan)	Xeneca Power Development	Email	Vanesa Enskaitis	B2B	Meeting setup, lay out expectations at a high level to prepare for meeting.	
23-Aug-10		Dean Assinewe	Xeneca Power Development	David Flood (Matachewan)	Matachewan First Nation	Email		B2B	Meeting setup	
23-Aug-10		Jason Batise	Wabun Tribal Council	Dean Assinewe	Xeneca Power Development	Email		B2B	acknowledement	
24-Aug-10	Fredrickhouse - Wanatango Falls Kapuskasing - 4 sites	Patrick Gillette	Xeneca Power Development	Dean Assinewe, Jason Batise, David Flood	Xenecat / Wabun Tribal Council / Matachewan First Nation	Email		B2B	Meeting setup for Wanatango and Kap projects, setting up guiding principals and government funding on website, work with Wabun to develop agenda	
25-Aug-10		Jason Batise	Wabun Tribal Council	David Flood, Chris McKay, Murray Ray, Kevin Tangie, Anita Stephens, Patrick Gillette	Xeneca Power Development	Email		B2B	Proposes conference call with Xeneca to establish initial discussion and project understanding	
25-Aug-10		Dean Assinewe	Xeneca Power Development	Chris McKay (Mattagami)	Mattagami First nation	Email		B2B	Send FIT site map	
25-Aug-10		Dean Assinewe	Xeneca Power Development	Chris McKay (Mattagami)	Mattagami First nation	Phone		B2B	Consultation protocol for Mattagami	
26-Aug-10		Dean Assinewe	Xeneca Power Development	Jason Batise, David Flood, Chris McKay, Murray Ray, Kevin Tangie, Anita Stephens	Wabun Tribal Council	Email		B2B	Getting an agenda together	
26-Aug-10		Patrick Gillette	Xeneca Power Development	Jason Batise, David Flood, Chris McKay, Murray Ray, Kevin Tangie, Anita Stephens	Wabun Tribal Council	Email		B2B	follow up with Jason for agenda and figure out logistics for teleconference call	
26-Aug-10		Jason Batise	Wabun Tribal Council	David Flood, Chris McKay, Murray Ray, Kevin Tangie, Anita Stephens,	Wabun Tribal Council	Email	Patrick Gillette, Dean Assinewe	B2B	coordinating with the team for Sept 2nd meeting	
26-Aug-10		Dean Assinewe	Xeneca Power Development	Jason Batise, Chris McKay, Murray Ray, Kevin Tangie, Anita Stephens, Dean Assinewe	Xeneca / Wabun Tribal Council	Email		B2B	Provides draft agenda and FIT site map for teleconference on Sep 2	
26-Aug-10		David Flood - Matachewan	Matachewan First Nation	Jason Batise, David Flood, Chris McKay, Murray Ray, Kevin Tangie, Anita Stephens	Wabun Tribal Council	Email		B2B	Would appreciate Xeneca PP of corporate and operational structure. Does Xeneca have an Aboriginal policy or notes on access to energy funds on website?	
26-Aug-10		David Flood - Matachewan	Matachewan First Nation	Jason Batise, Chris McKay, Murray Ray, Kevin Tangie, Anita Stephens, Dean Assinewe	Xeneca / Wabun Tribal Council	Email		B2B	Great suggestions about website and policy. Xeneca website will have these material soon	
26-Aug-10		David Flood	Matachewan First Nation	Jason Batise, Chris McKay, Murray Ray, Kevin Tangie, Anita Stephens, David Flood	Wabun Tribal Council	Email	Patrick Gillette, Dean Assinewe	B2B	Available for teleconference. Shares meeting date of Sep 23 regarding Wanatango meeting in Matachewan. Spoke with Jen Telford , Larry Clark, Dennis Clementat Cochrane MNR regarding site release and process for determining FN involvement	
26-Aug-10		Chris McKay (Mattagami)	Mattagami First Nation	Jason Batise, David Flood, Murray Ray, Kevin Tangie, Chief Anita	Wabun Tribal Council	Email	Patrick Gillette, Dean Assinewe	B2B	confirming teleconference	
26-Aug-10		Chief Anita Stephens	Chapleau Ojibwe First Nation	Jason Batise, David Flood, Chris McKay, Murray Ray, Kevin Tangie,	Wabun Tribal Council	Email	Patrick Gillette, Dean Assinewe	B2B	not available for meeting	
26-Aug-10		Dean Assinewe	Xeneca Power Development	David Flood - Matachewan	Matachewan First Nation	Email		B2B	Keep Sep 23 date tentative. Details to come	
30-Aug-10		Kevin Tangie	B runswick House First Nation	Dean Assinewe	Xeneca Power Development	Email		B2B	Can attend teleconference	
30-Aug-10		Dean Assinewe	Xeneca Power Development	Kevin Tangie	Brunswick House First Nation	Email		B2B	Look forward to meeting	
30-Aug-10		Dean Assinewe	Xeneca Power Development	Jason Batise	Wabun Tribal Council	Email		B2B	KT will attend, not heard from MR, AS cannot attend call but will send somone else	
2-Sep-10		Patrick Gillette	Xeneca Power Development	Jason Batise, David Flood, Chris McKay, Murray Ray, Kevin Tangie, Anita Stephens	Wabun Tribal Council	Teleconference		B2B	Teleconference	
2-Sep-10		Dean Assinewe	Xeneca Power Development	Jason Batise	Wabun Tribal Council	Email		B2B	Follow up to Jul 19 email from JB re: budget for FN technicians. Approves budget and suggests money is funneled through Wabun TC. Concerns: Expectation for the company to pay for all meetings.	
2-Sep-10		Jason Batise	Wabun Tribal Council	Dean Assinewe	Xeneca Power Development	Email	David Flood, Kevin Tangie, Ryan Ray, Chris Mckay	B2B	acceptable to flow funds through Wabun	
7-Sep-10		Dean Assinewe	Xeneca Power Development	Patrick Gillette	Xeneca Power Development	Email		B2B	Minutes & notes from Sept 2 - Wabun Teleconference	
13-Sep-10		Dean Assinewe	Xeneca Power Development	Jason Batise	Wabun Tribal Council	Phone / Email		B2B	Invitation/arrangements for field trip to Ivanhoe: Third Falls site for Sept. 15	
14-Sep-10		Jason Batise	Wabun Tribal Council	Dean Assinewe	Xeneca Power Development	Email		B2B	Would be pleased to go	
14-Sep-10		Dean Assinewe	Xeneca Power Development	Jason Batise	Wabun Tribal Council	Email		B2B	Arranges to ride together and discuss the Wabun TC / Xeneca relationship moving forward:archeological studies at the sites, business relationships, and identifying the communities	
20-Sep-10		Dean Assinewe	Xeneca Power Development	David Flood - Matachewan	Matachewan First Nation	Email	Dean Assinewe, Vanesa Enskaitis, Patrick Gillette	B2B	Following up to our phone tag. Yes we are still on schedule to meet with you and the council as planned on Sept. 23.	
21-Sep-10		David Flood - Matachewan	Matachewan First Nation	Dean Assinewe	Xeneca Power Development	Email	Chief Richard Wincikaby, Lionelboucher22@hotmail.com, gnolin01@hotamil.com, marienecollins@gmail.com, twoeaglesann@homail.com, Gail Wincikabym Laura Jean Flood	B2B	Thank you for providing notice on Xeneca's availability. Meeting will start Thursday at 9:30.	
21-Sep-10		Dean Assinewe	Xeneca Power Development	David Flood - Matachewan	Matachewan First Nation	Email		B2B	Patrick and I look forward to meeting you all on Thursday	
29-Sep-10		Patrick Gillette	Xeneca Power Development	Dean Assinewe	Xeneca Power Development	Email		B2B	Edits to Sept. 2 minutes. Confirm Wabun is good to go and a date to meet after minutes are sent.	

30-Sep-10	Dean Assinewe	Xeneca Power Development	Patrick Gillette	Xeneca Power Development	Email		B2B	Will send off minutes & follow up with phone calls. Will confirm Oct. 14 meeting.	
1-Oct-10	Dean Assinewe	Xeneca Power Development	Jason Batise, Chris McKay, Ryan Ray, Kevin Tangie, Anita Stephens, David Flood, Murray Ray	Wabun Tribal Council	Email	Patrick Gillette	B2B	Minutes & notes from Sept. 2 Wabun Teleconference. Please provide changes/comments ASAP. Will meet at Wabun's Tribal Council office on Oct. 14.	
1-Oct-10	David Flood - Matachewan	Matachewan First Nation	Dean Assinewe	Xeneca Power Development	Email		B2B	14th is good for Matachewan.	
1-Oct-10	Dean Assinewe	Xeneca Power Development	Chief Anita Stephens	Chapleau Ojibwe First Nation	Email		B2B	Re-sending minutes from Sept. 2 teleconference.	
5-Oct-10	Patrick Gillette	Xeneca Power Development	Jason Batise	Wabun Tribal Council	Email	Dean Assinewe	B2B	call about Yellow Falls	
5-Oct-10	Dean Assinewe	Xeneca Power Development	Chris McKay (Mattagami)	Mattagami First nation	Phone		B2B	October 14th meeting	
5-Oct-10	Dean Assinewe	Xeneca Power Development	Jason Batise	Wabun Tribal Council	Email	Patrick Gillette	B2B	Forwarding contact information to Anil Grover, Finance Officer, so he can be in touch re. banking arrangements. Concerns: Has Jason given any thought about an agenda?	
6-Oct-10	Jason Batise	Wabun Tribal Council	Dean Assinewe	Xeneca Power Development	Email		B2B	Can likely use agenda from Sept. 2 conference call with a focus on your formal presentation of the sites. Concerns: Should also have a discussion about partnership expectations to begin to develop a formal agreement between Xeneca and the First Nations.	
6-Oct-10	Dean Assinewe	Xeneca Power Development	Jason Batise	Wabun Tribal Council	Email		B2B	Dean & Patrick will arrive on Wednesday. What time are you proposing for us and the Wabun working group to begin? Will send draft agenda soon.	
6-Oct-10	Dean Assinewe	Xeneca Power Development	Jason Batise	Wabun Tribal Council	Email		B2B	providing a cheque for the disbursements, who do we make the cheque out to?	
7-Oct-10	Jason Batise	Wabun Tribal Council	Dean Assinewe	Xeneca Power Development	Email		B2B	Make out cheque to Wabun Tribal Council	
12-Oct-10	Dean Assinewe	Xeneca Power Development	David Flood - Matachewan	Matachewan First Nation	Email		B2B	Sending draft of Sept 23 meeting minutes for review.	
12-Oct-10	Dean Assinewe	Xeneca Power Development	David Flood - Matachewan	Matachewan First Nation	Email		B2B	Sending updated draft of Sept 23 meeting minutes for review.	
12-Oct-10	Ryan Ray	Flying Post First Nation	David Flood - Matachewan	Matachewan First Nation		Jason Batise, Chris McKay, Ryan Ray, Kevin Tangie, Anita Stephens, Dean Assinewe, Patrick Gillette	B2B	14th is good; confirm place and time?	
12-Oct-10	Dean Assinewe	Xeneca Power Development	Jason Batise; Chris McKay; Ryan Ray; David Flood; Anita Stephens, Kevin Tangie	Wabun Tribal Council	Email		B2B	Draft agenda for Oct. 14, please add items or ask for clarification	
12-Oct-10	Dean Assinewe	Xeneca Power Development	Ryan Ray	Flying Post First Nation		Jason Batise, Chris McKay, Ryan Ray, Kevin Tangie, Anita Stephens, Dean Assinewe, Patrick Gillette	B2B	9 AM start at Wabun Tribal Council office. Follow up emails to Ryan Ray to find out where his office is located (Nipigon)	
14-Oct-10	Patrick Gillette	Xeneca Power Development	Jason Batise & Dean Assinewe	Xeneca / Wabun Tribal Council	Email		B2B	Thanks Jason for hosting productive meeting. List of take-away tasks/action items. Will follow up on Yellow Falls. Conference call/meeting with ALGP will help determine scope of program.	
15-Oct-10	Dean Assinewe	Xeneca Power Development	Patrick Gillette & Jason Batise	Xeneca / Wabun Tribal Council	Email		B2B	Sent Jason notes from Sept. 2 conference call for review - woiuld like to record & file these so please advise re. any changes. Especially pleased that Chief Naveau was at Oct. 14 meeting & offering support.	
26-Oct-10	Dean Assinewe	Xeneca Power Development	Jason Batise	Wabun Tribal Council	Email	Patrick Gillette	B2B	Attached correspondence sent to FN communities recently. PICs have been delayed. Not sure of archeologist's status of work.	
28-Oct-10	Jason Batise	Wabun Tribal Council	Dean Assinewe & Patrick Gillette	Xeneca Power Development	Email	Kevin Tangie, Chris Mckay, Ryan Ray, David Flood, Anita Stephens	B2B	Clarifying FN position with regards to action items listed by Patrick. Concern: Consultation will not progress until Xeneca & FNs have reached mutually acceptable agreement.	
28-Oct-10	Dean Assinewe	Xeneca Power Development	Jason Batise	Wabun Tribal Council	Phone		B2B	MOU & meeting minutes.	
28-Oct-10	Jason Batise	Wabun Tribal Council	Dean Assinewe	Xeneca Power Development	Email	Kevin Tangie, Chris Mckay, Ryan Ray, David Flood, Anita Stephens	B2B	Sending sample MOU. Looking forward to Xeneca's agreement.	
28-Oct-10	Dean Assinewe	Xeneca Power Development	Arnold Chan	Xeneca Power Development	Email	Patrick Gillette	B2B	Forwarding MOU document sent by JB.	
29-Oct-10	Dean Assinewe	Xeneca Power Development	Jason Batise	Wabun Tribal Council	Email	Patrick Gillette, Mark Holmes, Arnold Chan	B2B	Sending draft MOU. Concern: Did JB recieve meeting cheque	
1-Nov-10	Jason Batise	Wabun Tribal Council	Dean Assinewe	Xeneca Power Development	Email		B2B	Cheque received; will forward MOU to group for comment.	
1-Nov-10	Dean Assinewe	Xeneca Power Development	Patrick Gillette, Arnold Chan, Marvin Pelletier	Xeneca Power Development	Email		B2B Aboriginal Community Considerations Cultural Heritage Resources Considerations	Xeneca & Wabun will look over each others' MOUs. Next steps recommendations. Concern: Can Wabun apply to the funding as a TC and how can the funding be allocated to the TC ? it would seem that $20K per project per community may be excessive. issues/conditions related to multiple community approach (enabling funding, archeological study/EA, TEK, business structures and others) can be integrated into the MOU.	
1-Nov-10	Patrick Gillette	Xeneca Power Development	Dean Assinewe, Arnold Chan, Marvin Pelletier	Xeneca Power Development	Email		B2B	Suggests conference call to sort out before a call with Wabun	
1-Nov-10	Dean Assinewe	Xeneca Power Development	Jason Batise, Arnold Chan	Xeneca / Wabun Tribal Council	Email	Patrick Gillette	B2B	intro to Arnold, VP Legal Affairs. Need to set up call to discuss the MOU	
1-Nov-10	David Flood - Matachewan	Matachewan First Nation	Dean Assinewe	Xeneca Power Development	Email	Chief Richard Wincikaby, Laura Jean Flood	B2B	Please update records - Matachewan leader is Chief Richard Wincikaby not Mrs. Hendrix.	
1-Nov-10	Dean Assinewe	Xeneca Power Development	David Flood - Matachewan	Matachewan First Nation	Email	Chief Richard Wincikaby, Laura Jean Flood	B2B	Xeneca is updating our files and communication database using the Chiefs of Ontario list	
5-Nov-10	Dean Assinewe	Xeneca Power Development	Patrick Gillette, Arnold Chan	Xeneca Power Development	Email		B2B	Notes from Oct. 14 meeting for comment	
8-Nov-10	Jason Batise	Wabun Tribal Council	Dean Assinewe	Xeneca Power Development	Email		B2B	Hopes to return G107marked up draft of MOU at end of week	
25-Nov-10	Dean Assinewe	Xeneca Power Development	Jason Batise	Wabun Tribal Councail	Phone		B2B	Update on MOU review	
26-Nov-10	Dean Assinewe	Xeneca Power Development	Jason Batise	Wabun Tribla Council	Email	Patrick Gillette	B2B	Re. mailing PDs for sites - what sites are associated with which Wabun groups?	
7-Dec-10	Dean Assinewe	Xeneca Power Development	Jason Batise	Wabun Tribal Council	Phone		B2B	MOU, meeting minutes, Kapuskasing	
14-Dec-10	Jason Batise	Wabun Tribal Council	Dean Assinewe	Xeneca Power Development	Email	Kevin Tangie, Chris Mckay, Ryan Ray, David Flood, Anita Stephens	B2B	Hasn't heard back from Xeneca re. MOU/Agreement. Need indication of next steps before they share their comments w/ Xeneca.	
14-Dec-10	Dean Assinewe	Xeneca Power Development	Arnold Chan	Xeneca Power Development	Email		B2B	Forwarding JB's email (above). Good news - we're not too far on the back burner. Need to let JB know if we've completed review of MOU.	
15-Dec-10	Dean Assinewe	Xeneca Power Development	Jason Batise	Wabun Tribal Council		Kevin Tangie, Chris Mckay, Ryan Ray, David Flood, Anita Stephens, Patrick Gillett	B2B	Arnold & Dean need more time with MOU. Have established PIC dates for January. Would like to arrange meeting at that time. Concern: is Beaver House FN affiliated with Wabin - is this new?	
6-Jan-11	Chris McKay (Mattagami)	Mattagami First Nation	Dean Assinewe	Xeneca Power Development	Phone		B2B	Call from Chris re. progress with Wabun MOU	
6-Jan-11	Dean Assinewe	Xeneca Power Development	Jason Batise	Wabun Tribal Council	Phone		B2B	Progress with MOU & PIC invite.	
10-Jan-11	Jason Batise	Wabun Tribal Council	Dean Assinewe	Xeneca Power Development	Email		B2B	Is away from office until Monday	
14-Jan-11	Dean Assinewe	Xeneca Power Development	Jason Batise	Wabun Tribal Council	Phone		B2B	Beaverhouse FN communication protocol & MOU	
24-Jan-11	Jason Batise	Wabun Tribal Council	Dean Assinewe	Xeneca Power Development	Phone		Aboriginal Community Considerations	Meeting coordination	
26-Jan-11	Jason Batise	Wabun Tribal Council	Arnold Chan	Xeneca Power Development	Email	David Flood, James Naveau, Kevin Tangie, Rene Ojeebah, Anita Stephens,Joshua Memegos, Ryan Ray, Murray Ray, Chris Mckay	B2B	Acknowledging receipt of MOU rev. Jan 24/11. Concern: New MOU has not taken into account any of their advice. Xeneca hasn't provided any commentary on MOU FNs sent in Nov/10. Proposing NHFN & COFN share Agreement in Principle with anohter hydro producer with Xeneca.	

26-Jan-11	Dean Assinewe, Arnold Chan, Mark Holmes, Patrick Gillette	Xeneca Power Development	Paul Bernier, Tim Mutter, Bill Guthrie, Nick Orton, Kent Stainton, Jeff Saunders, Susan Lindquist, Pat Cantin, Justin Standeven	Ministry of Natural Resources	Personal Contact / Meeting		B2B	Discussion around MNR Process for Site Release and Site Information.	
27-Jan-11	Patrick Gillette	Xeneca Power Development	Jason Batise	Wabun Tribal Council	Email	David Flood, James Naveau, Kevin Tangie, Rene Ojeebah, Anita Stephens,Joshua Memegos, Ryan Ray, Murray Ray, Chris Mckay	B2B	Suggests bi-monthly teleconference meetings. Concern: Xeneca is seeking to work with Wabun so Wabun can leverage OPA's AREF Phase 1 funding	
27-Jan-11	Jason Batise	Wabun Tribal Council	Patrick Gillette	Xeneca Power Development	Email	David Flood, James Naveau, Kevin Tangie, Rene Ojeebah, Anita Stephens,Joshua Memegos, Ryan Ray, Murray Ray, Chris Mckay	B2B	Jason is looking for Dean's comments on Wabun's MOU. Agrees with establishing meeting schedule with an aim to completing an MOU that will allow Xeneca and the First Nations to work together in developing water power.	
27-Jan-11	David Flood	Matachewan First Nation	Jason Batise, Laura Jean Flood, Chief Richard Wincikaby	Wabun Tribal Council / Matachewan First Nation	Email	Patrick Gillette, James Naveau, Kevin Tangie, Rene Ojeebah, Anita Stephens,Joshua Memegos, Ryan Ray, Murray Ray, Chris Mckay	B2B	Will update Council at Matachewan FN on the status of MOU. the relationship and efforts in working towards an MOU with Xeneca. Concern: Council supports a collaborative approach to achieving an agreement with Wabun	
27-Jan-11	Patrick Gillette	Xeneca Power Development	Jason Batise	Wabun Tribal Council	Email	David Flood, James Naveau, Kevin Tangie, Rene Ojeebah, Anita Stephens,Joshua Memegos, Ryan Ray, Murray Ray, Chris Mckay	B2B	Thanks for support of bi-monthly meetings. Concern: Dean leading the process on this end makes sense. Suggests creating agenda that puts all the issues on the table so we start from a point of common understanding.	
27-Jan-11	Patrick Gillette	Xeneca Power Development	David Flood - Matachewan	Matachewan First Nation	Email	Jason Batise, James Naveau, Kevin Tangie, Rene Ojeebah, Anita Stephens,Joshua Memegos, Ryan Ray, Murray Ray, Chris Mckay	B2B	Will have Dean follow-up with Jason and yourself on next steps. Please pass along our best regards to Matchewan First Nation Chief and Council.	
31-Jan-11	Jason Batise	Wabun Tribal Council	Dean Assinewe	Xeneca Power Development	Email	Kevin Tangie	B2B	Meetings may be costly. JB has developed a per meeting budget (it was used for our initial meeting). Concern: Proponent will be expected to cover the costs of meetings going forward.	
31-Jan-11	Dean Assinewe	Xeneca Power Development	Jason Batise, Kevin Tangie	Wabun Tribal Council / Brunswick House First Nation	Email	Patrick Gillette	B2B	Kevin's concern about meeting costs noted. Has brought cndition to Patrick's attention as well and last week i requested time and dates for a follow-up meeting. Concern: Are there specific dates Wabun is working on? Did you locate my preliminary review of Wabun's MOU?	
31-Jan-11	Jason Batise	Wabun Tribal Council	Dean Assinewe	Xeneca Power Development	Email	Kevin Tangie, David Flood, Chris McKay, James Naveau, Murray Ray, Ryan Ray, Anita Stephens	B2B	retrieved the marked up MOU Dean provided and encouraged by the comments (or lack of them) and would be able to rework the CBA. Concern: Wabun Chiefs have passed a resolution directing Wabun to act as conduit for projects and to pursue agreements on cooperative basis.	
14-Feb-11	Dean Assinewe	Xeneca Power Development	Jason Batise	Wabun Tribal Council	Email		B2B	Will send draft agenda for conference call by tomorrow for your review.	
14-Feb-11	Jason Batise	Wabun Tribal Council	Dean Assinewe	Xeneca Power Development	Phone		Aboriginal Community Considerations	Meeting agenda development	
15-Feb-11	Dean Assinewe	Xeneca Power Development	Jason Batise	Wabun Tribal Council	Email		B2B	Draft agenda. if you're available for phone conversation let me know. DA suggests spending most time on the MOU after we have a discussion about moving forward and Wabun developments. Concern: MOU	
16-Feb-11	David Flood - Matachewan	Matachewan First Nation			Email	Kevin Tangie; Chris Mckay; Anita Stephens; Murray Ray; Ryan Ray; James Naveau; Laura Jean Flood; Chief Richard Wincikaby	B2B	Will not be able to call into Feb 17 teleconference. Key items for Matachewan FN: agreement that establishes meaningful communication on Xstrata's development (preferably joint) and activities along with real participation in the benefits of the projects over the long term. i will rely on Jason to provide me a brief of the discussion as Matachewan Council are aware of the meeting and the emerging opporutnities with Xstrata. Once we frame out the relationship Matachewan would be pleased to brign the discussion into the First Nation to share site specific information.	
16-Feb-11	Dean Assinewe	Xeneca Power Development	David Flood - Matachewan	Matachewan First Nation	Email		B2B	Believes Matachewan FN & Xeneca have same goals, want to iron out MOU. One of the things we already agree on is regular communication so, we know if we miss you this time we hopefully will benefit from your participation the next time.	
17-Feb-11	Arnold Chan	Xeneca Power Development	Jason Batise	Wabun Tribal Council	Email		B2B	Call details.	
17-Feb-11	Arnold Chan, Patrick Gillette, Dean Assinewe, Jason Batise	Xeneca / Wabun Tribal Council			Teleconference		B2B	working protocol, developing the MOU and moving together to obtain OPA funding for various projects within the Wabun / FN territories. Concern: Working protocols. MOU. OPA funding	
17-Feb-11	Jason Batise	Wabun Tribal Council	Dean Assinewe	Xeneca Power Development	Teleconference		Aboriginal Community Considerations	MOU development- business discussions, information sheets, consultation. wabun will provide budget for engagement and continue MOU development	
25-Feb-11	Patrick Gillette	Xeneca Power Development	Jason Batise	Wabun Tribal Council	Email		B2B	hope to follow-up on my deliverables tomorrow; i will see if Arnold has heard from the OPA.	
25-Feb-11	Arnold Chan	Xeneca Power Development	Jason Batise	Wabun Tribal Council	Email		B2B	Has left several messages including with John Jeza who should be back this week. Our assigned OPA account manager, Julia Balabanowicz is apparently gone most of this month. I'll follow up with John tomorrow.	
25-Feb-11	Arnold Chan	Xeneca Power Development	Jason Batise	Wabun Tribal Council	Email		B2B	I just spoke with John Jeza. He indicated that he has seen correspondence floating around inside the OPA to set up a meeting and that he will follow up internally. He promised to get back to me early next week.	
2-Mar-11	Dean Assinewe	Xeneca Power Development	Jason Batise	Wabun Tribal Council	Email		B2B	Forwarded copy of February 17th meeting minutes and minutes from October meeting.	
8-Mar-11	Jason Batise	Wabun Tribal Council	Dean Assinewe	Xeneca Power Development	Phone		Aboriginal Community Considerations	White board, MOU development, review meeting minues	
18-Mar-11	Jason Batise	Wabun Tribal Council	Patrick Gillette	Xeneca Power Development	Email with Attachment	Dean Assinewe, David Flood, Kevin Tangie, James Naveau, Ryan Ray, Chris Mckay, Chief Anita Stephens	B2B	Forwarding attachment of white board exercise document with Xeneca and Wabun	
18-Mar-11	Arnold Chan	Xeneca Power Development	Jason Batise	Wabun Tribal Council	Email	Patrick Gillette, Dean Assinewe	B2B	Appology for late response and notifying Jason that Arnold has been attempting to set up a meeting with the OPA, ministry officials and Tamar Heisler (Sr. Policy Advisor in Brad Duguid's office). Will forward letter Xeneca received from OPA to Jason upon return to office.	
18-Mar-11	Patrick Gillette	Xeneca Power Development	Jason Batise	Wabun Tribal Council	Email	Dean Assinewe, David Flood, Kevin Tangie, James Naveau, Ryan Ray, Chris Mckay, Chief Anita Stephens	B2B	Thank you for providing White board document. Will distribute to Dean and Arnold to seek input and set up time to discuss.	
21-Mar-11	Arnold Chan	Xeneca Power Development	Jason Batise	Wabun Tribal Council	Email with Attachment	Patrick Gillette, Dean Assinewe, Marvin Pelletier	B2B	Providing the OPA response letter to request for meeting, outlining their response as being not as helpdul for clarification on the Phase 1 funding. Arnold is workin to set something up ith Tamar Heisler in the Minister's office.	
7-Apr-11	Arnold Chan	Xeneca Power Development	Jason Batise	Wabun Tribal Council	Email	Patrick Gillette, Dean Assinewe	B2B	Notificaiton of dialogue between Xeneca abd OPA Re: Pre-feasibility work, additional descriptions of type of work, and informing council of opportunity to apply funding. Xeneca would be willing to assist the council.	
7-Apr-11	David Flood - Matachewan	Matachewan First Nation	Jaston Batise, Patrick Gillette	Wabun Tribal Council, Xeneca Power Development	Email	Dean Assinewe, Kevin Tangie, James Naveau, Ryan Ray, Chris Mckay, Chief Anita Stephens, A. batisse@hotmail.com, Laura Jean Flood	B2B	Upon review, finds that comments technically match earlier conversations between Matachewan & Xeneca	

7-Apr-11		David Flood - Matachewan	Matachewan First Nation	Jason Batise, Patrick Gillette	Wabut Tribal Council, Xeneca Power Development	Email	Dean Assinewe, Kevin Tangle, James Naveau, Ryan Ray, Chris Mckay, Chief Anita Stephens, a.batisse@hotmail.com	B2B	Can someone advise current stage in developing next steps and timeline related to MOU/engagement protocol? Wabun & Xeneca did not agree to hold separate consultation/engagement processes in collective discussions to date.	Patrick Gillette	3-Jun-11	Email	Jason & Patrick have exchanged e-mails with potential ways to develop partnership "whiteboard exercise". Dean is working with Jason on meeting date. Funding applications should be made by Wabun. Project information to come to Jason.
14-Apr-11	Fredrickhouse - Wanatango Falls	Dean Assinewe	Xeneca Power Development	Jason Batise, Chris McKay, David Flood, Ryan Ray	Wabun Tribal Council	Email with Attachment	Patrick Gillette, Ed Laratta, Dave Green, Dean Assinewe	Aquatic and Riparian Ecosystem Considerations	Notification for walleye study taking place on the Frederickhouse river. Requesting that notice be posted in communities.				
29-Apr-11	Kapuskasing Projects Ivanhoe Projects Fredrickhouse - Wanatango Falls Blanche - Marter Twp Larder - Larder & Raven	Jason Batise	Wabun Tribal Council	Dean Assinewe	Xeneca Power Development	Phone		Aboriginal Community Considerations	Update on MOU, Jason is away until May 2				
9-May-11	Freferickhouse - Wanatango Falls Ivanhoe - Third Falls	Patrick Gillette	Xeneca Power Development	Chief Walter Naveau (Mattagami)	Mattagami First Nation	Posted Letter with Attachments	Jason Batise, Jennifer Telford, Tim Mutter, Laurie Brownlee, Paula Allen, Stephanie Davis, Dave Bell, Tami Sugarman	EA Administration	Sending Ivanhoe: Third Falls & Wanatango Falls PDs				
9-May-11	Fredrickhouse - Wanatango Falls	Patrick Gillette	Xeneca Power Development	Chief Alex Batisse (Matachewan)	Matachewan First Nation	Posted Letter with Attachments	Jason Batise, Jennifer Telford, Tim Mutter, Laurie Brownlee, Paula Allen, Stephanie Davis, Dave Bell, Tami Sugarman	EA Administration	Sending Wanatango Falls PD				
9-May-11	Fredrickhouse - Wanatango Falls Ivanhoe - Third Falls	Patrick Gillette	Xeneca Power Development	Chief Ray Murray (Flying Post)	Flying Post First Nation	Posted Letter with Attachments	Jason Batise, Jennifer Telford, Tim Mutter, Laurie Brownlee, Paula Allen, Stephanie Davis, Dave Bell, Tami Sugarman	EA Administration	Sending Frederick House River: Wanatango Falls & Ivanhoe: Third Falls PDs				
10-May-11		Dean Assinewe	Xeneca Power Development	Jason Batise	Wabun Tribal Council	Email	Patrick Gillette, Arnold Chan, Dean Assinewe	B2B	Requesting next meeting date. Patrick and Arnold will provide update on projects & funding.				
10-May-11		Jason Batise	Wabun Tribal Council	Dean Assinewe	Xeneca Power Development	Email		B2B	Out of town until next Tuesday. Available by cell if want to discuss meeting date and agenda				
11-May-11		Dean Assinewe	Xeneca Power Development	Jason Batise	Wabun Tribal Council	Email	Dean Assinewe, Patrick Gillette, Arnold Chan	B2B	Thank you, will begin to put something together with Patrick & Arnold.				
13-May-11		Dean Assinewe	Xeneca Power Development	Jason Batise	Wabun Tribal Council	Email with Attachment	Dean Assinewe	B2B	Pending upcoming meeting date from Patrick. Ivanhoe: Third Falls & Wanatango hard copy of PD's sent. Provided PDF of letters distributed.				
20-May-11		Patrick Gillette	Xeneca Power Development	Jason Batise	Wabun Tribal Council	Email with Attachment	Dean Assinewe, Arnold Chan, Vanesa Enskaitis	B2B	Attached whiteboard exercise for review. Discussion re: timing of next meeting date. Open to further comment				
3-Jun-11		Patrick Gillette	Xeneca Power Development	Patrick Gillette, David Floos, Jason Batise	Xeneca, Matachewan, Wabun Tribal Council	Email	Dean Assinewe, Kevin Tangle, James Naveau, Ryan Ray, Chris Mckay, Chief Anita Stephens, a.batisse@hotmail.com, Arnold Chan, Vanesa Enskaitis	B2B	In follow up - Aboriginal Consultation Plan is related more to Crown requesting process to support consulation requirements. Dean & Arnold can provide more details.				
6-Jun-11		Dean Assinewe	Xeneca Power Development	Jason Batise	Wabun Tribal Council	Email	Dean Assinewe, Patrick Gillette, Arnold Chan	B2B Cultural Heritage Resources Considerations	Draft agenda will be supplied later. Providing schedule for Stage II field assessments. Please treat dates as tentative as some work may entail longer or shorter durations.				
7-Jun-11		Jason Batise	Wabun Tribal Council	Dean Assinewe	Xeneca Power Development	Email	David Flood, Chris McKay, Ryan Ray, James Naveau, Kevin Tangie	B2B	Have reviewed agenda, request archeology piece be removed as we cannot proceed to the consultation phase until the MOU is finalized between Xeneca and FNs. Proposed Jne 21st or 23rd as possible meeting dates	Dean Assinewe	7-Jun-11	Email	Thank you. Providing revised agenda. Requesting feedback on February meeting notes by end of week to finalize for files and prepare for June meeting. Requesting any additional information / recommendations to share related to agreement.
7-Jun-11		David Flood	Matachewan First Nation	Dean Assinewe, Jason Batise	Xeneca Power Development & Wabun Tribal Council	Email	Chris McKay, Ryan Ray, James Naveau, Kevin Tangie, Patrick Gillette, Arnold Chan	B2B	June 21st is National Aboriginal Day and is recognized as holiday by Matachewan community. Suggest 23rd. Trying to recall the 17th and believe regrets were sent for the call and Jason provided summary of outcomes. Please forward minutes if in error.				
7-Jun-11		Jason Batise	Wabun Tribal Council	David Flood, Dean Assinewe	Xeneca Power Development & Matachewan First Nation	Email	Chris McKay, Ryan Ray, James Naveau, Kevin Tangie, Patrick Gillette, Arnold Chan	B2B	Appologies for suggesting 21st, thank you for reminder of National Aboriginal day. Will go to 23rd as tentative date to be confirmed.	Dean Assinewe	8-Jun-11	Email	Go ahead of 23rd for conference call. Will send out call coordinates and reminder day or two before the 23rd.
7-Jun-11	Blanche - Marter Twp Fredrickhouse - Wanatango Falls Kapuskasing Projects Larder - Larder & Raven Ivanhoe Projects	Jason Batise	Wabun Tribal Council	Dean Assinewe	Xeneca Power Development	Phone		Aboriginal Community Considerations	organizing next conference call				
8-Jun-11		Chris McKay (Mattagami)	Mattagami First Nation	Dean Assinewe	Xeneca Power Development	Email	Jason Batise, David Flood, Ryan Ray, James Naveau, Kevin Tangie, Patrick Gillette, Arnold Chan	B2B	Just confirmned a LSG IBA committee meeting the morning of the 23rd.	Dean Assinewe	8-Jun-11	Email	Can we bump call to PM? 1:30pm??
10-Jun-11		Dean Assinewe	Xeneca Power Development	Jason Batise, David Flood, Chris McKay, Ryan Ray, Kevin Tangie, Patrick Gillette, Arnold Chan	Wabun Tribal Council	Email		B2B	Bumped call to PM - Providing call in instructions and coordinates.	Jason Batise	15-Jun-11	Email	Have an afternoon commitment on 23rd. Trying to reschedule, will let you know if able to do afternoon call.

20-Jun-11		Dean Assinewe	Xeneca Power Development	Ryan Ray, Jason Batise, Chris McKay, Chief Anita Stephens, Kevin Tangie, David Flood	Wabun Tribal Council	Email	Dean Assinewe	EA Administration	Look forward to meeting. Providing information for Ivanhoe Chute PIC held in Chapleau on July 7th. invitiation to attend.				
21-Jun-11		Dean Assinewe	Xeneca Power Development	Jason Batise	Wabun Tribal Council	Email		B2B	Able to free up a few hours for call? if not let's pick a workable time.	Jason Batise	22-Jun-11	Email	In office this morning if it works.
22-Jun-11		Dean Assinewe	Xeneca Power Development	Jason Batise	Wabun Tribal Council	Email	Dean Assinewe, Patrick Gillette, Arnold Chan	B2B	Just called and left message. Don't know if Arnold & Patrick are available off hand, Dean available, sure something can be accomplished with call this am.	Arnold Chan	22-Jun-11	Email	Available until 11am then tied up for 2 hours until around 1-1:30pm
22-Jun-11		Dean Assinewe	Xeneca Power Development	Dean Assinewe, Jason Batise	Wabun Tribal Council	Email	Patrick Gillette, Arnold Chan	B2B	Glad to speak with you at 11am. Providing call in information for conference call.				
22-Jun-11		Dean Assinewe	Xeneca Power Development	Jason Batise, David Flood, Chris McKay, Ryan Ray, Kevin Tangie, Patrick Gillette, Arnold Chan	Wabun Tribal Council	Email		B2B	Bumped call to PM - Providing call in instructions and coordinates.				
22-Jun-11	Fredrickhouse - Wanatango Falls Blanche - Marter Twp Larder - Larder & Raven Kapuskasing Projects Ivanhoe Projects	Jason Batise	Wabun Tribal Council	Dean Assinewe	Xeneca Power Development	Phone		Aboriginal Community Considerations	Coordinate for teleconfernce call				
22-Jun-11	Blanche - Marter Twp Fredrickhouse - Wanatango Falls Larder - Larder & Raven Kapuskasing Projects Ivanhoe Projects	Jason Batise	Wabun Tribal Council	Patrick Gillette, Dean Assinewe	Xeneca Power Development	Teleconference		B2B Aboriginal Community Considerations Cultural Heritage Resources Considerations	MOU development and business discussion, white board, OPA funding, project ownership.Patrick to send whiteboard andinformation sheets				
27-Jun-11		Patrick Gillette	Xeneca Power Development	Jason Batise	Wabun Tribal Council	Email with Attachment	Arnold Chan, Dean Assinewe, Vanesa Enskaitis	B2B	Providing attached datasheets as discussed for Wabun's communities as related to Xeneca's proposed proejcts. Wanatango shows two possible development options depending on flooding. Working on follow-up from call. Happy to discuss or make changes to datasheets.	Patrick Gillette	21-Jul-11	Email	Please confirm receipt of this e-mai.
29-Jun-11		Dean Assinewe	Xeneca Power Development	Kevin Tangie	Brunswick House First Nation	Email	Jason Batise, Dean Assinewe	B2B	Clerical staff absent last week but office is ontop of missing information package and package is not out in the mail.				
4-Jul-11	Fredrickhouse - Wanatango Falls Larder - Larder & Raven	David Flood	Matachewan First Nation	Dean Assinewe, Patrick Gillette	Xeneca Power Development	Email with Attachment	Chief Alex Batise, Jason Batise	Cultural Heritage Resources Considerations	Responding to Archeological field work letter for Wanatango Falls and Larder & Raven project that was received July 4th. Would like to ensure participation in the field visits. Requesting proposed field dates to confirm details	Dean Assinewe	4-Jul-11	Email	Fieldwork is underway and will coordinate with John Pollock, archeologist on those sites for participation. Thank you for interest.
6-Jul-11	Ivanhoe - Third Falls Ivanhoe - The Chute Fredrickhouse - Wanatango Falls Kapuskasing - 4 sites Larder - Larder & Raven	Dean Assinewe	Xeneca Power Development	Jason Batise, Chief Anita Stephens, Chris McKay, Kevin Tangie, David Flood, Ryan Ray	Wabun Tribal Council	Email	Dean Assinewe, Luke Della Bona, John Pollock, Patrick Gillette	Cultural Heritage Resources Considerations	Following up to Stage 1 letters sent out with invitation included to participate in Stage 2 fieldwork. Providing schedules as it stands currently with possibility of changes depending on weather and other logistic delays. Discussion re: travel costs, meal costs and contributions toward individuals time for participating in the field work.				
12-Jul-11	Blanche - Marter Twp Fredrickhouse - Wanatango Falls Kapuskasing Projects Larder - Larder & Raven Ivanhoe Projects	Jason Batise	Wabun Tribal Council	Dean Assinewe	Xeneca Power Development	Phone		Aboriginal Community Considerations B2B	Seeking response on draft MOU and left a voicemail				
12-Jul-11	Blanche - Marter Twp Fredrickhouse - Wanatango Falls Kapuskasing Projects Larder - Larder & Raven Ivanhoe Projects	Jason Batise	Wabun Tribal Council	Dean Assinewe	Xeneca Power Development	Phone		Aboriginal Community Considerations	Seeking response on draft MOU. Left msg on voicemail.				
12-Jul-11	Blanche - Marter Twp Fredrickhouse - Wanatango Falls Larder - Larder & Raven Kapuskasing Projects Ivanhoe Projects	Jason Batise	Wabun Tribal Council	Dean Assinewe	Xeneca Power Development	Phone		B2B Aboriginal Community Considerations Cultural Heritage Resources Considerations	Call to discuss opinion on Draft white board. Left voicemail at office and cell phone.				
22-Jul-11		Patrick Gillette	Xeneca Power Development	Jason Batise	Wabun Tribal Council	Email with Attachment	Dean Assinewe, Arnold Chan	B2B Aboriginal Community Considerations	Providing White board exercise attachment to Wabun Tribal Council for second time as last copy was not received.	Patrick Gillette	9-Aug-11	Email	Following up to see if you have any comments or concerns.
9-Aug-11		Jason Batise	Wabun Tribal Council	Patrick Gillette	Xeneca Power Development	Email	Patrick Gillette, Dean Assinewe, Arnold Chan		On vacations until Monday. Will send comments then.				
12-Aug-11		Patrick Gillette	Xeneca Power Development	Jason Batise	Wabun Tribal Council	Email with Attachment	Dean Assinewe, Arnold Chan		Have made some revisions to clean up copy sent previously since you have not had a change yet to review.				
15-Aug-11		Dean Assinewe	Xeneca Power Development	Jason Batise, Arnold Chan, Patrick Gillette, Humera Khan	Wabun Tribal Council, Xeneca Power Development	Email with Attachment		B2B	Providing whiteboard in preop for the Monday meeting Re: Wabun / Xeneca MOU Whiteboard meeting.				
15-Aug-11	Kapuskasing Projects Ivanhoe Projects Fredrickhouse - Wanatango Falls	Jason Batise	Wabun Tribal Council	Dean Assinewe	Xeneca Power Development	Phone		B2B Aboriginal Community Considerations Cultural Heritage Resources Considerations	coordination for meeting to continue MOU developmet and B2B discussions	set August 22nd at Wabun TC board room to meet			Set August 22nd at Wabun TC board room to meet
22-Aug-11		Dean Assinewe, Arnold Chan, Patrick Gillette	Xeneca Power Development		Wabun Tribal Council	Personal Contact / Meeting		B2B	Meeting to discuss MOU, & business relationship with aboriginal communities represented by Wabun Tribal Council				
22-Aug-11	Blanche - Marter Twp Larder - Larder & Raven Kapuskasing Projects Ivanhoe Projects Fredrickhouse - Wanatango Falls	Jason Batise	Wabun Tribal Council	Arnold Chan, Dean Assi	Xeneca Power Development	Teleconference		B2B Aboriginal Community Considerations Cultural Heritage Resources Considerations	Focus on MOU development and business structures and financing. set meeting with Sandy Roberts, ALGP with Jason when is in Toronto, invite 5 FN working group to next meeting to review draft MOU, Arnold to draft MOU				set meeting for mid Septemeber

23-Aug-11	Jason Batise	Wabun Tribal Council	Patrick Gillette, Arnold Chan, Dean Assinewe	Xeneca Power Development	Email	Chris Mckay, David Flood, Ryan Ray, Murray Ray, Anita Stephens, James Naveau, Kevin Tangie	Aboriginal Community Considerations	Pleasure to meet to discuss latest whiteboard issues and proposals. Believe we have made significant progress regarding necessary business relationships toward a signed MOU and subsequent Partnership agreement. Providin summary for Xeneca and Wabun colleagues of the key issues to which agreement has been reached. Look forward to receivin draft and working towards acceptable document for FN & Xeneca endorsement	Arnold Chan	30-Aug-11	Email	Thank you for meeting last Monday. Discussion re: Issues brought up in meeting which agreement was discussed between Xeneca & Wabun community. Clarify the 25% Interest for community would be investment rights (not equity from Xeneca) . Discussion re: AREF, ALGP, and other programs and Xeneca's support in helping Wabun apply for the funds. Xeneca must discuss any equity participation past 25% threshold with Board of Directors for consideration. Will work on draft MOU and return. Thank you for patience,
2-Sep-11	Jason Batise	Wabun Tribal Council	Patrick Gillette, Arnold Chan	Xeneca Power Development	Email	Dean Assinewe, Chris Mckay, David Flood, Ryan Ray, Murray Ray, Anita Stephens, James Naveau, Kevin Tangie	B2B	Can be reached on cell after noon or in office on Tuesday.	Patrick Gillette	2-Sep-11	Email	Lets chat Tuesday.